

**SIOUXLAND
ORNAMENTAL IRON**

513 Clark • Sioux City, Iowa 51101
(712) 258-2412

PROPOSAL

No. 1036
 Date 12/12/2016
 Sheet No. _____

Proposal Submitted To:

Name CMB Architects ^{c/o} Terry Glade
 Street 302 Jones
 City Sioux City State Ia
 Phone 712-224-3106

Work To Be Performed At:

Woodbury County Grilles
 Street _____
 City Sioux City State Ia
 Date of Plans 10/12/2016 Architect Terry Glade

We hereby propose to furnish the materials and perform the labor necessary for the completion of

<u>Approximately 23'5" of decorative grilles</u>	<u>\$ 3860.00</u>
<u>Powder-coat textured black</u>	<u>250.00</u>
<u>Installation</u>	<u>750.00</u>
<u>Per courtroom</u>	<u>\$ 4860.00</u>

Will provide prototype of grill plus a sample of what the textured powder-coat would look like. On the installation, Shane Albrecht, said he would provide 2 helpers to install grille.

All material is guaranteed to be as specified, and the above work to be performed in accordance with the drawings and specifications submitted for above work and completed in a substantial workmanlike manner for the sum of four thousand eight hundred sixty and 00/100 Dollars (\$ 4860.00).
with payments to be made as follows: _____

Any alteration or deviation from above specifications involving extra costs, will be executed only upon written orders, and will become an extra charge over and above the estimate. All agreements contingent upon strikes, accidents or delays beyond our control. Owner to carry fire, tornado and other necessary insurance upon above work. Workmen's Compensation and Public Liability Insurance on above work to be taken out by _____

Respectfully submitted, Siouxland Ornamental Iron
Per Denny Carlson

Note-This proposal may be withdrawn by us if not accepted within _____ days.

ACCEPTANCE OF PROPOSAL

The above prices, specifications and conditions are satisfactory and are hereby accepted. You are authorized to do the work as specified. Payment will be made as outlined above.

Signature _____
Date _____ Signature _____

Woodbury County Courthouse

DECORATIVE GRILLE DETAILS

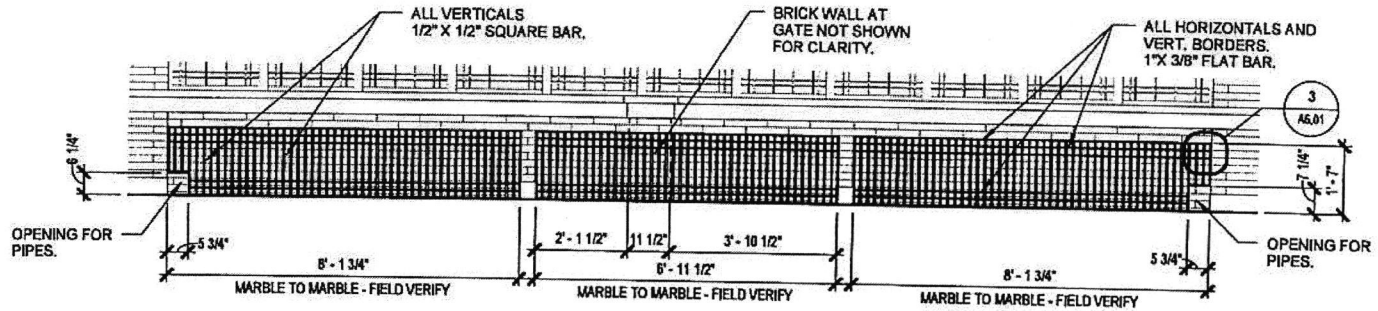

1 DECORATIVE GRILLE ELEVATION
3/8" = 1'-0"

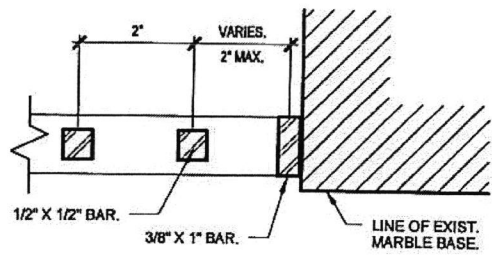

2 DECORATIVE GRILLE DETAIL
6" = 1'-0"

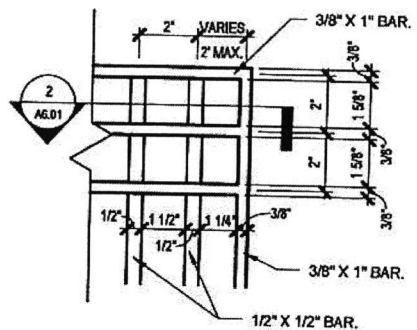

3 ENLARGED GRILLE ELEVATION
3" = 1'-0"

