

Woodbury County Permit No. _____

PERMIT FOR USE OF COUNTY ROAD/HIGHWAY RIGHT-OF-WAY
FOR OVERHEAD AND/OR BURIED UTILITIES ACCOMMODATION

REQUEST BY APPLICANT:

Name MIDAMERICAN ENERGY (CODY PARMETER) Highway DALLAS AVE.
 Address 3087 DALLAS AVE., SLOAN, IA 51055 Township SLOAN
 City of SLOAN
 Office Phone 712-233-4821 Local Phone _____ Section: 1/4 of 1/4 Sec
 Type of Utility Installation 116 SECONDARY T 86 N, R 46 W Section: 18
 Plans Prepared By CODY PARMETER Copy Enclosed X Yes _____ No _____
 Map Showing Location Enclosed X Yes _____ No _____
 Utility Location is _____ cross right-of-way _____ parallel to right-of-way
 _____ overhead _____ X underground
 Proposed Method of Installation
 _____ tunnel _____ suspend on poles _____ cased
X jack & bore _____ suspend on towers _____ trench
 _____ open cut _____ plow

Estimated Starting Date 6-30-23 Estimated Restoration Date 7-3-23

The Applicant understands and agrees that the permitted work shall comply with all permit provisions and conditions listed on the reverse side hereof, and special provisions listed below or attached hereto, and any and all plans, details, or notes attached hereto and made a part thereof. Applicant is to complete in triplicate and send all copies including plans and maps to Woodbury County Engineer, 759 E. Frontage Road, Merville, IA 51039. One executed copy will be returned to the Applicant. Ph: 712-873-3215

By *Abby Parmit* Title DESIGN TECHNICIAN-ELECTRIC
(Signature of Authorized Utility Representative) Date 06/09/23

PERMIT APPROVAL BY PERMITTING AUTHORITY

The forgoing application is hereby approved and permit issued by the Permitting Authority subject to full compliance by the Applicant with all provisions and conditions stated herein and on the reverse side hereof and all attachments hereto.

By *Jerry Smith* Title Vice Chair
(Signature of Woodbury County Board Chairman) Date 6/13/2023

By *Mark J. Nelson* Title County Engineer
(Signature of Woodbury County Engineer) Date 6/13/2023

Other Special Provisions:

Permit Provisions and Conditions of Issuance

- The County and/or the County Board of Supervisors will not be charged with any responsibility for damages to the Applicant's property occasioned by any construction or maintenance operations on said county roads, including new or additional right-of-way acquired in connection therewith, subsequent to the building of the Applicant's facilities. The Board will endeavor to give the Applicant sufficient notice of any proposed construction or maintenance work, on either existing or newly acquired right-of-way that is likely to expose, cover up, or disturb any facilities belonging to the Applicant, in order that the Applicant may arrange to protect the facilities. The Board will inform contractors, and others working on the job of the location of the facilities so that reasonable care may be taken to avoid damaging the facilities, however the County and the Board of Supervisors will assume no responsibility for failure to give such notice.

Approved 1/19/99

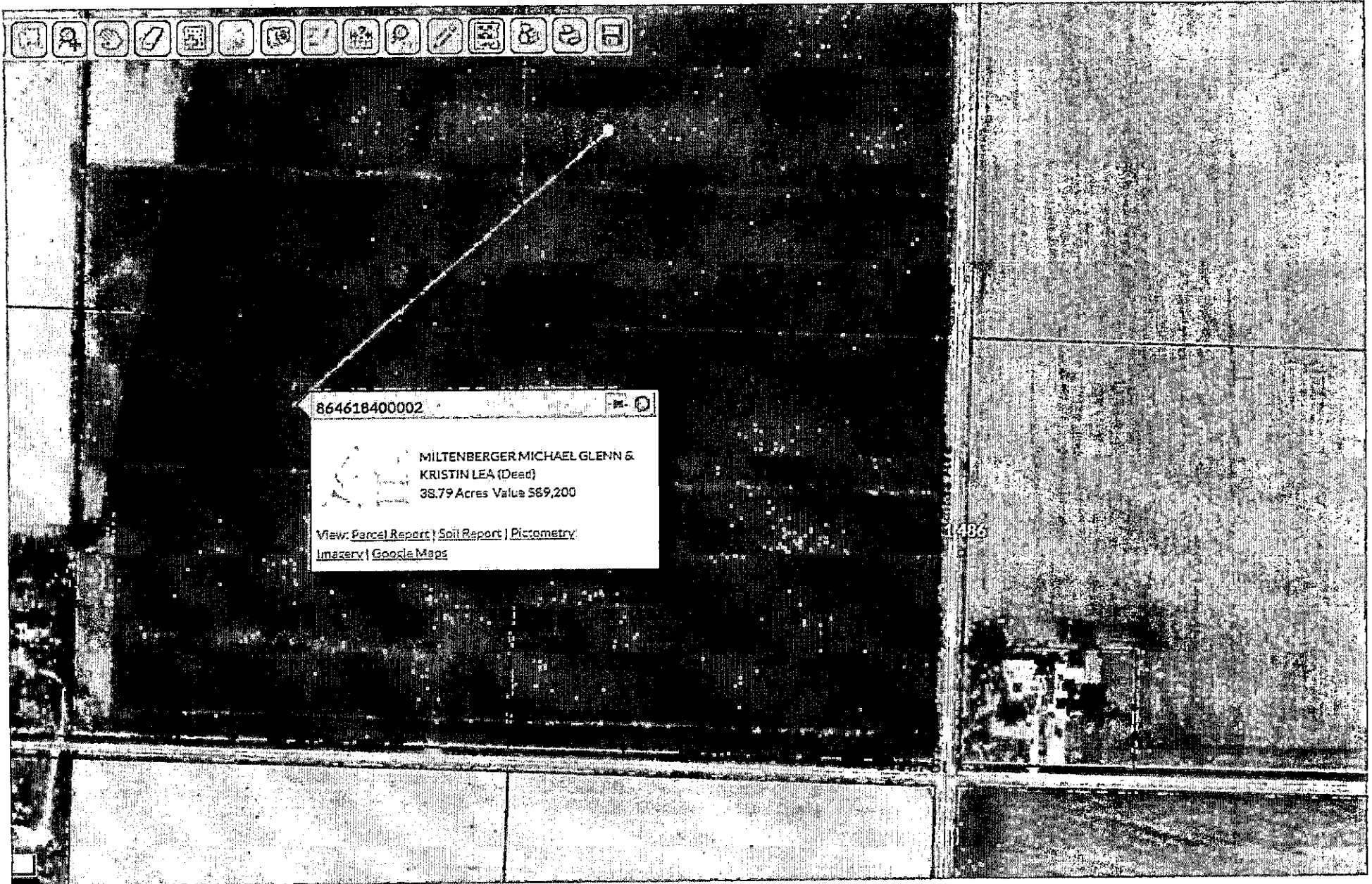

864618400002

MILTENBERGER MICHAEL GLENN &
KRISTIN LEA (Dead)
38.79 Acres Value \$69,200

View: [Parcel Report](#) | [Soil Report](#) | [Pictometry](#)
[Imagery](#) | [Google Maps](#)

864618400002
18-86-46

Alternate ID 698130
Class A
Acreage 38.79

Owner Address MILTENBERGER MICHAEL GLENN & KRISTIN LEA
1851 310TH ST
SLOAN, IA 51055

35

0046
SLOAN TOWNSHIP NE SE 18-86-46
{Note: Not to be used on legal documents}

otion

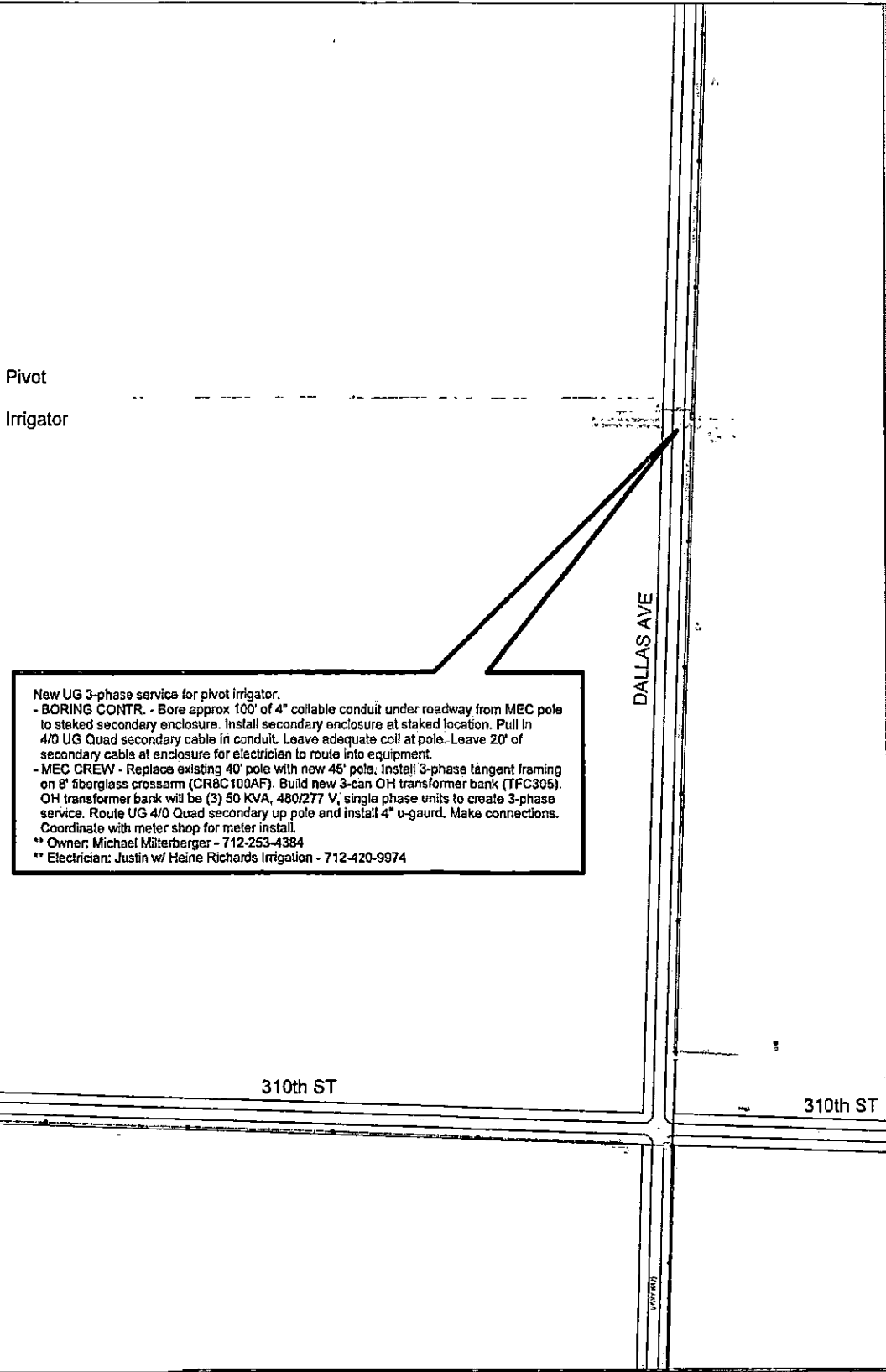

Pivot
Irrigator

New UG 3-phase service for pivot irrigator.
 - BORING CONTR. - Bore approx 100' of 4" collable conduit under roadway from MEC pole to staked secondary enclosure. Install secondary enclosure at staked location. Pull in 4/0 UG Quad secondary cable in conduit. Leave adequate coll at pole. Leave 20' of secondary cable at enclosure for electrician to route into equipment.
 - MEC CREW - Replace existing 40' pole with new 45' pole. Install 3-phase tangent framing on 8' fiberglass crossarm (CR8C100AF). Build new 3-can OH transformer bank (TFC305). OH transformer bank will be (3) 50 KVA, 480/277 V, single phase units to create 3-phase service. Route UG 4/0 Quad secondary up pole and install 4" u-guard. Make connections. Coordinate with meter shop for meter install.
 ** Owner: Michael Milterberger - 712-253-4384
 ** Electrician: Justin w/ Heine Richards Irrigation - 712-420-9974

DALLAS AVE

310th ST

310th ST

	Cust: MICHAEL MILTERBERGER Addr: 3067 Dallas Ave. City: Salix	WMS_REV 3020733-1 Date: 6/9/2023 Scale: 1 IN = X FT Designer: PARAMETER, CODY S
	Crew HQ SCSE Job Desc: New UG 480/277 V 3-phase service for Irrigator.	X = 80932 Y = 835803

T 86 N

RESIDENT

R 46 W

JOINS GRANGE TWP

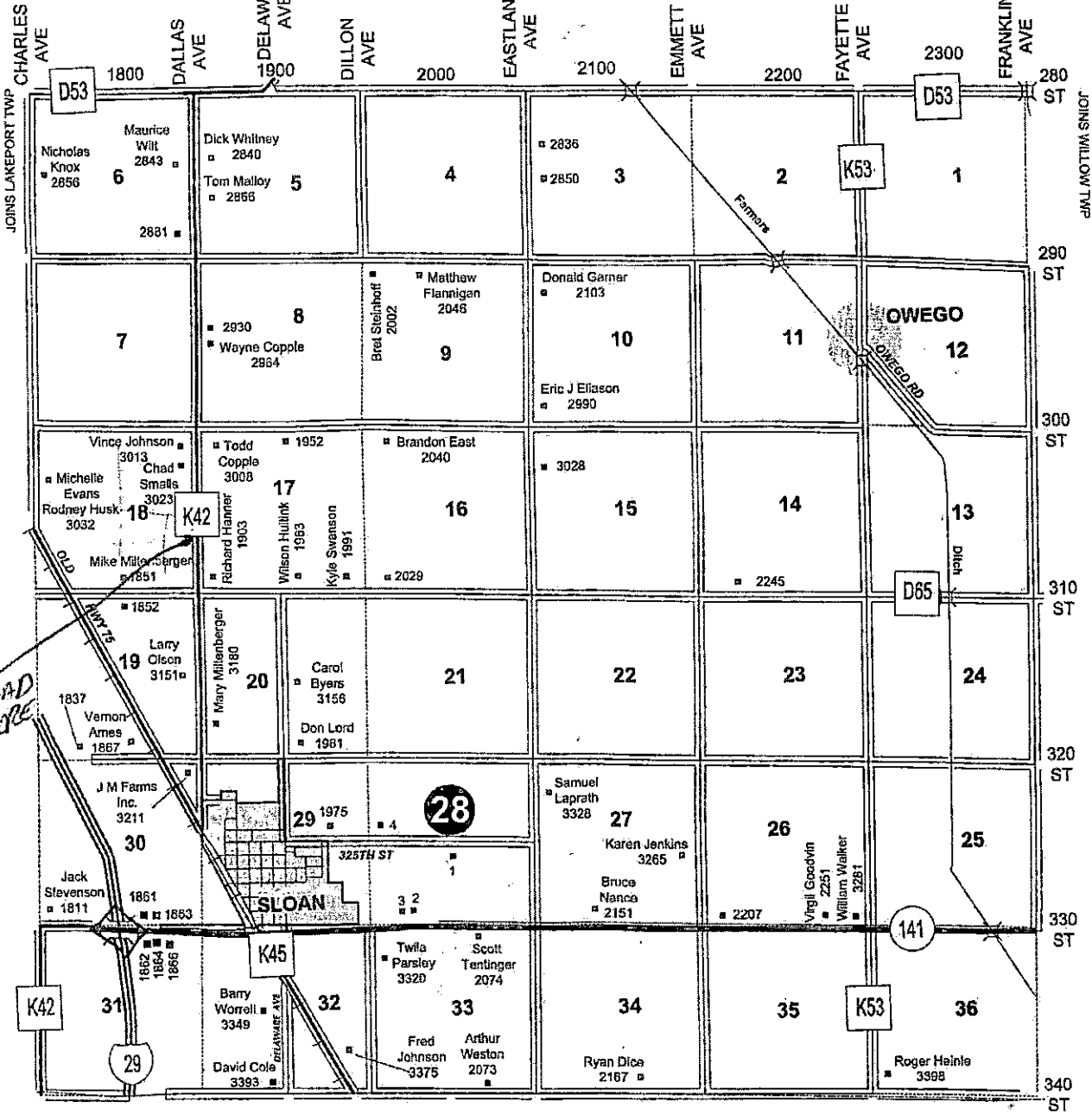

LAND OWNER & RURAL RESIDENT MAPS

- Section 28
1. Maurice Ames - 2054
 2. 2035
 3. Michael Guthrie - 2013
 4. Douglas Winter - 2009

