

6
7/24/18

PERMIT FOR USE OF COUNTY ROAD/HIGHWAY RIGHT-OF-WAY
FOR OVERHEAD AND/OR BURIED UTILITIES ACCOMMODATION

REQUEST BY APPLICANT:

Name City of Merville Highway Fair Street

Address 21 W. Main St. Township _____
City of Merville

Office Phone (712) 873-3545 Local Phone _____ Section: 1/4 of 1/4 Sec _____

Type of Utility Installation water main (6" C900) T N, R W

Plans Prepared By True Engineering & Land Surveying, LLC Copy Enclosed X Yes _____ No _____

Map Showing Location Enclosed X Yes _____ No _____

Utility Location is X cross right-of-way _____ parallel to right-of-way
_____ overhead X underground

Proposed Method of Installation

X tunnel _____ suspend on poles _____ cased
_____ jack & bore _____ suspend on towers _____ trench
_____ open cut _____ plow

Estimated Starting Date August 2018 Estimated Restoration Date November 2018

The Applicant understands and agrees that the permitted work shall comply with all permit provisions and conditions listed on the reverse side hereof, and special provisions listed below or attached hereto, and any and all plans, details, or notes attached hereto and made a part thereof. Applicant is to complete in triplicate and send all copies including plans and maps to Woodbury County Engineer, 759 E. Frontage Road, Merville, IA 51039. One executed copy will be returned to the Applicant.

By James Fisher Title Mayor
(Signature of Authorized Utility Representative) Date 7-6-18

PERMIT APPROVAL BY PERMITTING AUTHORITY

The forgoing application is hereby approved and permit issued by the Permitting Authority subject to full compliance by the Applicant with all provisions and conditions stated herein and on the reverse side hereof and all attachments hereto.

By [Signature] Title Chairman
(Signature of Woodbury County Board Chairman) Date 7/24/2018

By Mark J. Nelson Title County Engineer
(Signature of Woodbury County Engineer) Date 7/18/2018

Other Special Provisions:

Permit Provisions and Conditions of Issuance

- 1. The County and/or the County Board of Supervisors will not be charged with any responsibility for damages to the Applicant's property occasioned by any construction or maintenance operations on said county roads, including new or additional right-of-way acquired in connection therewith, subsequent to the building of the Applicant's facilities. The Board will endeavor to give the Applicant sufficient notice of any proposed construction or maintenance work, on either existing or newly acquired right-of-way that is likely to expose, cover up, or disturb any facilities belonging to the Applicant, in order that the Applicant may arrange to protect the facilities. The Board will inform contractors, and others working on the job of the location of the facilities so that reasonable care may be taken to avoid damaging the facilities, however the County and the Board of Supervisors will assume no responsibility for failure to give such notice.

PAT. FILED
WOODBURY COUNTY
REGISTERED
COMM. OFFICERS

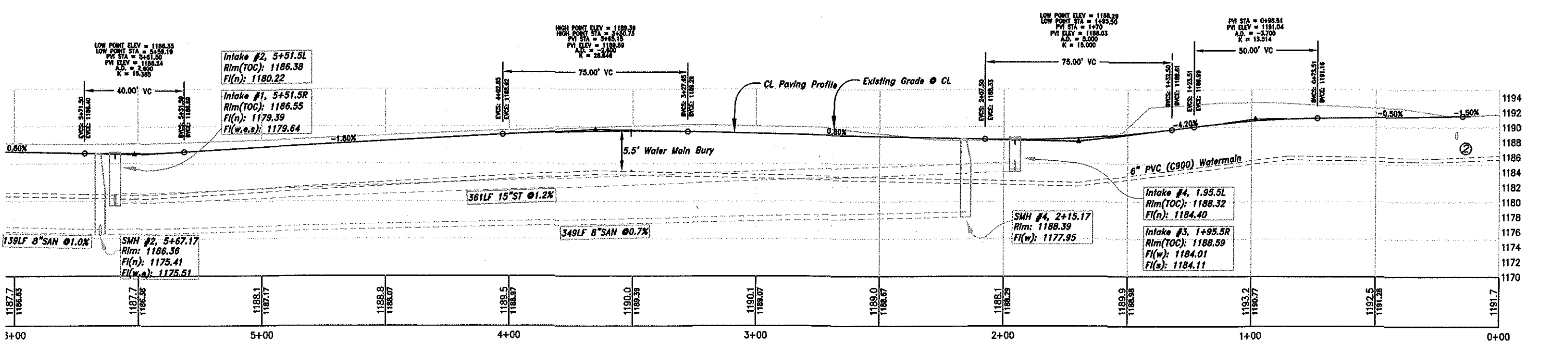
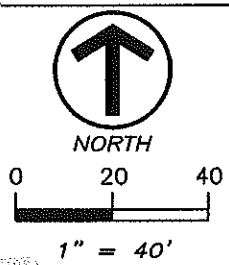
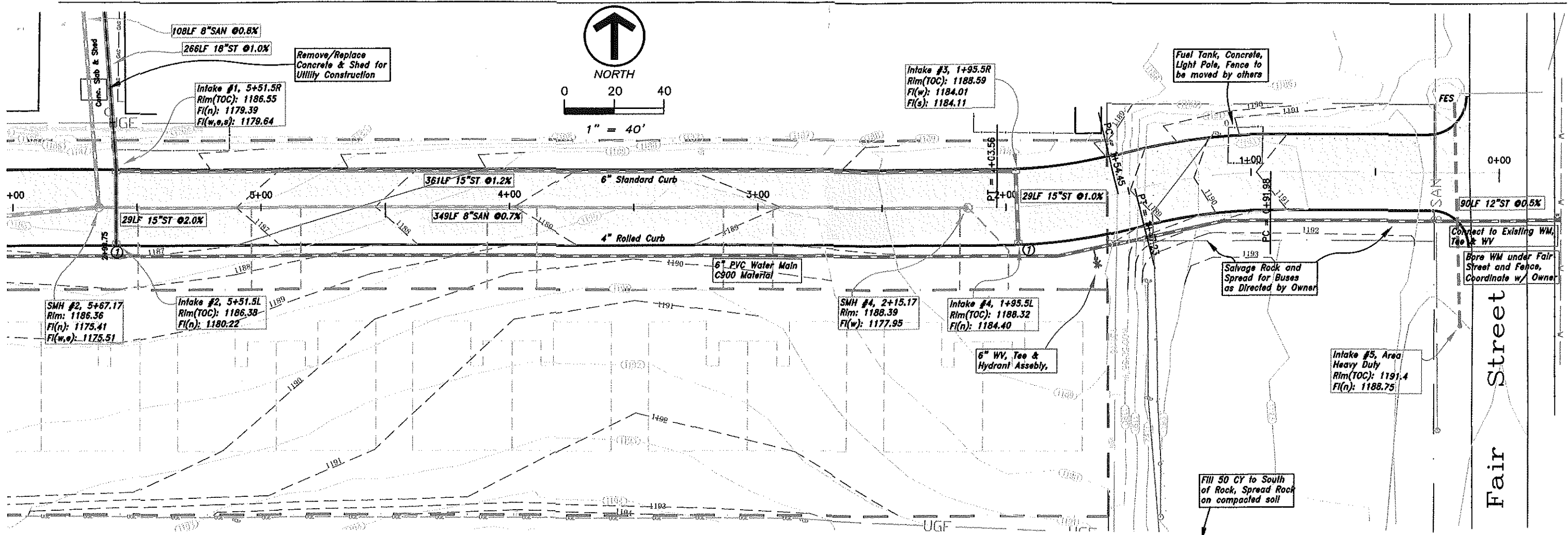

Horizontal = 1"=40'
V:H = 3:1

Storm Sewer Shall be RCP w/ O-Ring gaskets
 ① Maintain minimum of 3' horizontal separation
 ② Maintain minimum of 18" vertical separation

No.	REVISIONS	DATE

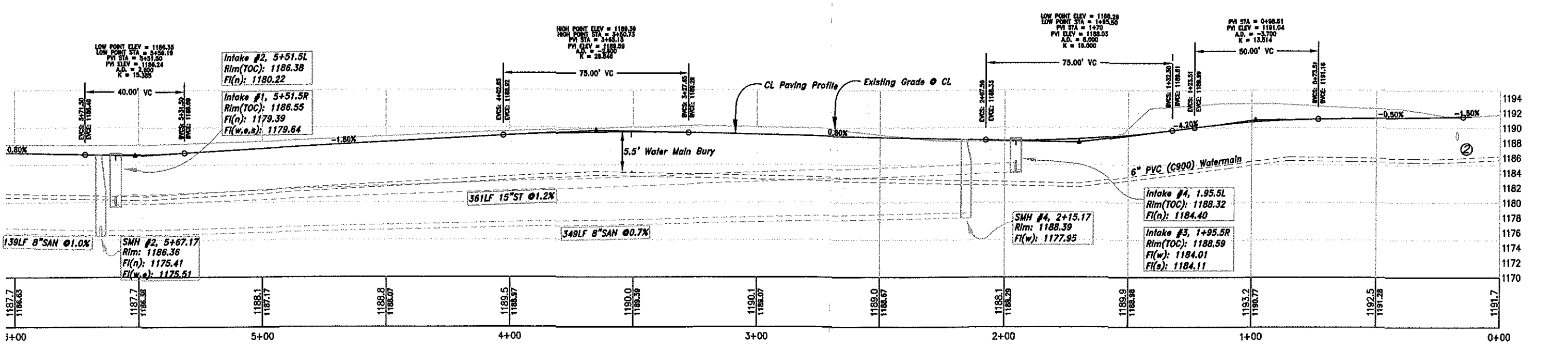
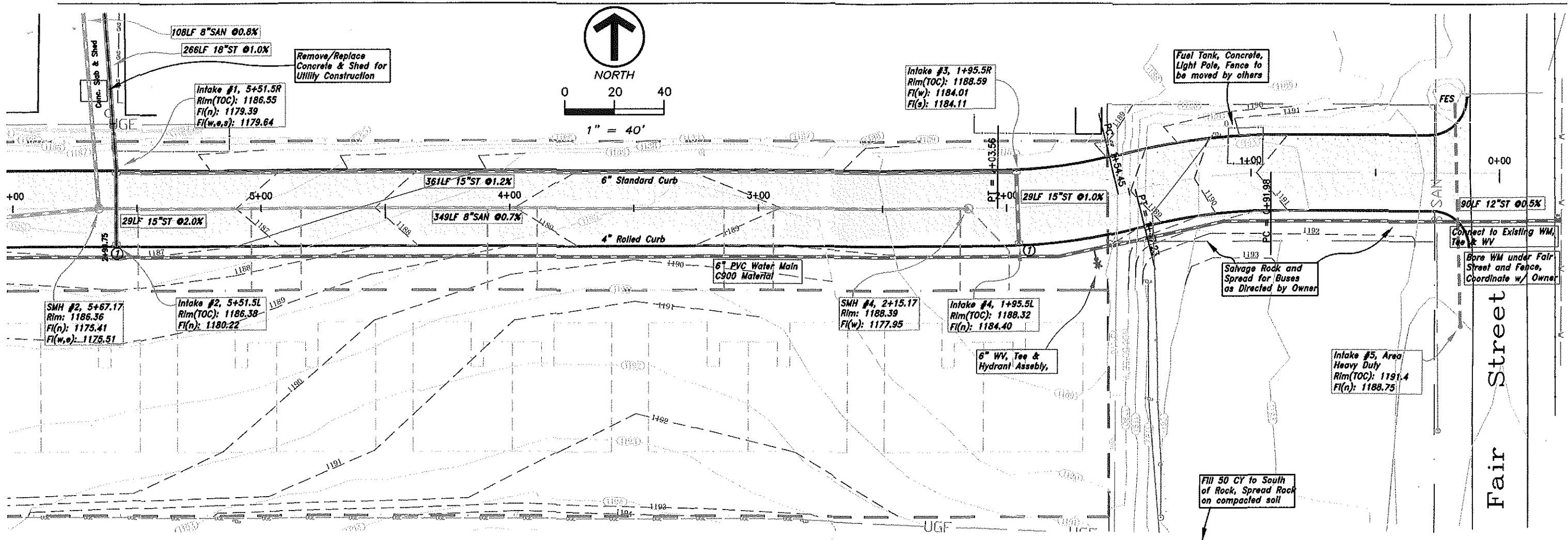

Horizontal = 1"=40'
V:H = 3:1

Storm Sewer Shall be RCP w/ O-Ring gaskets
 ① Maintain minimum of 3' horizontal separation
 ② Maintain minimum of 18" vertical separation

True Engineering & Land Surveying LLC
 715 Cord Drive - Moline, IL 61705
 (309) 791-7979

SCHEDULE 3

No.	REVISIONS	DATE

MCDAL Addition Improvement Project
 Moline, Iowa
 Plan & Profile - East Portion

JOB NO:
 DATE: 4.18.2018
 SHEET:
C4.1