

10C
07/12/16

RECEIVED

JUL - 1 2016

PATRICIA F. GILL
WOODBURY COUNTY
WOODBURY COUNTY IOWA
ASSISTANT CLERK &
COMM. OF ELECTIONS

Application for use of Highway Right-of-Way for Underground Tile Line Facility

2016 JUL 25 PM 1 20

Permit No. _____
COUNTY ENGINEER
WOODBURY COUNTY IOWA
BY _____

Woodbury County Board of Supervisors
Court House
Sioux City, Iowa

Re: Permit request for use of County Highway right-of-way for underground tile line facility

Applicant: Don Albers / Kjar Farm Drainage
(Name of Individual or Company)

Address: P.O. Box 242, Ida Grove, Ia 51445

Applicant hereby requests use of county highway right-of-way to install, operate, and maintain a buried tile line facility. The facility consists of 120 ft. 6" PVC pipe bored under
Liston Blvd. 4 tenths mile west of O'Brien Ave.
Woodbury Co. Oto 2. NE 1/4

The above named applicant is hereby granted permission and authority to lay, construct, operate, and maintain the above described facility in County road right-of-way at said location and as set forth in Exhibit "A" attached hereto and made a part of this permit as fully as if set out in length herein.

AGREEMENT: The applicant agrees that the following stipulations shall govern under this permit.

1. The applicant will at any time subsequent to placing said facility agree to relay, replace, reconstruct, or relocate said facility and appurtenances thereto as may become necessary to conform to new grades, alignment or widening of right-of-way resulting from maintenance or construction operations by the Board of Supervisors irrespective of whether or not additional right-of-way is acquired in connection with such highway improvement. The applicant agrees to do this promptly on order by the Board of Supervisors. If the applicant is unable to comply promptly, the Board of Supervisors may cause the work to be done.
2. The Board of Supervisors will endeavor to give the applicant sufficient notice of any proposed construction or maintenance work on either existing or newly acquired right-of-way that is likely to expose, cover-up, or disturb any part of the facility belonging to the applicant in order that the applicant may arrange to protect the facility. The Board of Supervisors will inform contractors and others working on the right-of-way of the location of the facility so that reasonable care may be taken to avoid damaging the facility. The County and the Board of Supervisors assume no responsibility, however, for failure to give such notice.
3. The County and the Board of Supervisors assume no responsibility for damages to the applicant's property occasioned by any construction or maintenance operations on said highways, including new or additional right-of-way acquired in connection therewith, subsequent to the building of the applicant's facility.
4. The applicant shall take all reasonable precaution during the construction of said facility to protect and safeguard the lives and property of the traveling public and adjacent property owners and shall indemnify and hold the County and the Board of Supervisors harmless of any damage or losses that may be sustained by the traveling public or adjacent property owners on account of such construction operations.

Application for use of highway right-of-way for underground tile line facility continued

5. Operations in the construction and maintenance of said facility shall be carried on in such a way as not to interfere with, or interrupt traffic on said highway.
6. The applicant shall hold the County and the Board of Supervisors harmless from any damage that may result to said highway because of the construction, maintenance, or operation of said facility and shall reimburse the County of the Board of Supervisors for any expenditures that the County or the Board of Supervisors may have to make on said highway on account of the applicant's facility having been constructed thereon, including bridge and culvert repairs.
7. If approved by the County Engineer, an open trench may be dug and the facility placed therein, and the trench backfilled over the facility. All backfill of tunnels and trenches shall be thoroughly compacted in layers of 6" or less in depth. Backfilling of trenches within the right-of-way but not under the traveled roadway shall be tamped sufficiently to avoid settlement. The Applicant agrees to give the County forty-eight hours notice of its intention to start work on the highway right-of-way. Said notice shall be made in writing to the County Engineer.

All work shall be done in a workmanlike manner; the surrounding ground, slopes, and ditch bottoms shall be reshaped to conform to the area and left in a neat condition satisfactory to the County Engineer and all areas where sod has been destroyed or damaged shall be reseeded.

Applicant agrees to assume responsibility for all damages that may arise, and to this end, indemnify and hold the County and all authorized representatives thereof harmless from any and all claims, damages, loss and expense including judgments, costs and including attorneys' fees for personal injuries (including death) or property damages arising or resulting from the activities of the Applicant in connection herewith, now and at all times in the future.

Engagement in the operations as herein applied for by the applicant shall be considered and constituted an acceptance of all the terms and conditions herein set forth.

APPROVAL OF
WOODBURY COUNTY BOARD OF SUPERVISORS

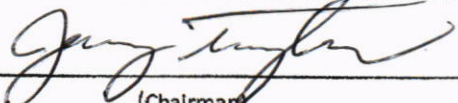
BY: 
(Chairman)

DATE: July 12, 2016

APPLICANT Don Albers /
Kjar Farm Drainage
(Name of Individual or Company)

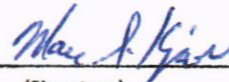
BY: 
(Signature) (Title)
P.O. Box 242, Idle Grove, Ia. 51445
(Address)

DATE: 6-29-2016

Note: Applicant is to complete the original and two copies and mail to the County Engineer for his distribution as follows:

- 1 - Applicant
- 1 - County Engineer
- 1 - County Auditor

NAME Don ~~Bin~~ Albers
 ADDRESS Oto 2 NE 1/4 Woodbury Co.
 PHONE _____

712-261-4620
KJAR FARM DRAINAGE
 PO Box 242
 Ida Grove, Iowa 51445

LOCATION PLAN OF DRAINAGE SYSTEM

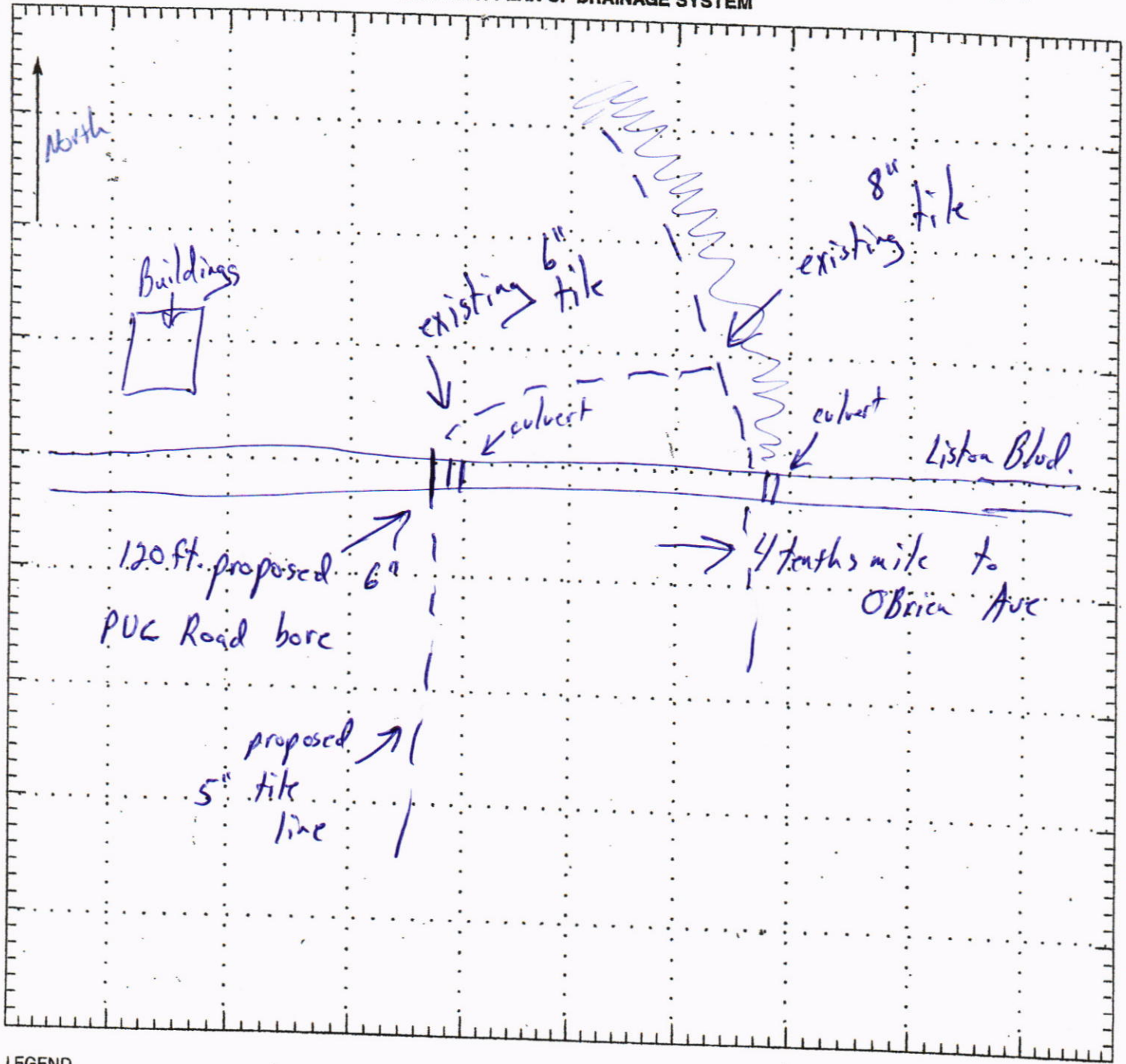

LEGEND

- Permanent Fence $\times \times \times \times \times \times \times \times \times \times \times \times$
- Existing Drain Line $\bigcirc - \bigcirc - \bigcirc - \bigcirc - \bigcirc - \bigcirc - \bigcirc - \bigcirc$
- Proposed Drain Line $\bigcirc - \bigcirc - \bigcirc - \bigcirc - \bigcirc - \bigcirc - \bigcirc - \bigcirc$
- Owner _____
- County _____ Date _____
- Township _____ Town _____
- Section _____ State _____

Spacing _____ Scale _____

MATERIAL NEEDS
