

520 Francis Street, Suite 200C  
Saint Joseph, Missouri, 64501  
806-344-9879 | info@gga-pc.com  
[GoldbergArchitects.com](http://GoldbergArchitects.com)



## Construction Change Directive

**PROJECT (Name and address):**  
Woodbury County Law Enforcement Center  
3701 28th Street  
Sioux City, Iowa 51105

**DIRECTIVE NUMBER: 008**

**DATE: 02704.23**

**CONTRACT FOR: Woodbury County Law Enforcement Center**

**CONTRACT DATE: 06.28.21**

**ARCHITECT'S PROJECT NUMBER: 16003-06**

OWNER   
ARCHITECT   
CONTRACTOR   
FIELD   
OTHER

**TO CONTRACTOR (Name and address):**  
Hausmann Construction, Inc.  
2108 Taylor Avenue #850  
Norfolk, Nebraska 68701

You are hereby directed to make the following change(s) in this Contract:  
(Describe briefly any proposed changes or list any attached information in the alternative)  
Proceed with revision to the front side of Elevator 6 as detailed in the response to RFI 486 and per the attached supplemental sketch and with the work associated with the elevator front wall construction as detailed in RFI 499R.

### PROPOSED ADJUSTMENTS

- The proposed basis of adjustment to the Contract Sum or Guaranteed Maximum Price is:  
 Lump Sum decreased of \$  
 Unit Price of \$ per  
 As provided in Section 7.3.3 of AIA Document A201-2007  
 As follows:
- The Contract Time is proposed to (not be adjusted). The proposed adjustment, if any, is (an increase of 0 days).

When signed by the Owner and Architect and received by the Contractor, this document becomes effective IMMEDIATELY as a Construction Change Directive (CCD), and the Contractor shall proceed with the change(s) described above.

Contractor signature indicates agreement with the proposed adjustments in Contract Sum and Contract Time set forth in this CCD.

**NOT VALID UNTIL SIGNED BY THE ARCHITECT, CONTRACTOR AND OWNER.**

Goldberg Group Architects, PC  
ARCHITECT (Firm name)

Hausmann Construction  
CONTRACTOR (Firm name)

Woodbury County LEC Authority  
OWNER (Firm name)

520 Francis Street, St. Joseph, MO  
ADDRESS

8885 Exec. Woods Dr., Lincoln, NE  
ADDRESS

620 Douglas Street, Sioux City, IA  
ADDRESS

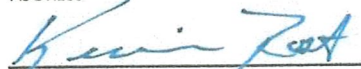
  
BY (Signature)

\_\_\_\_\_  
BY (Signature)

  
BY (Signature)

Kevin Rost, AIA, ACA  
(Typed name)

\_\_\_\_\_  
(Typed name)

Ron Wieck, LEC Authority Chair  
(Typed name)

10.04.23  
DATE

\_\_\_\_\_  
DATE

10/5/23  
DATE

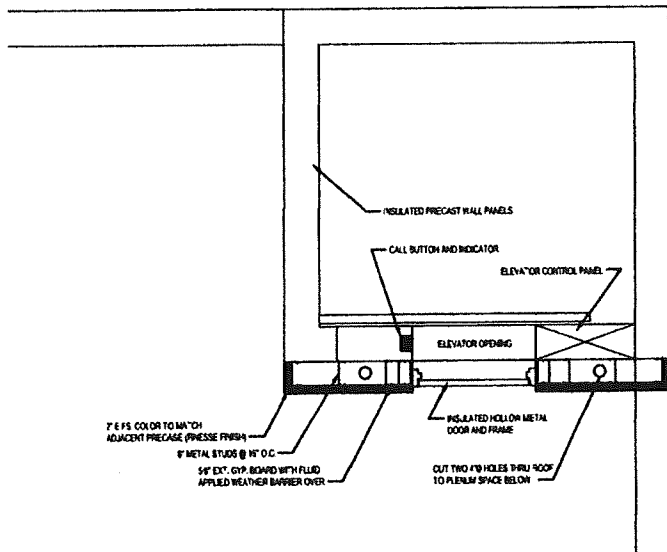

**PLAN**

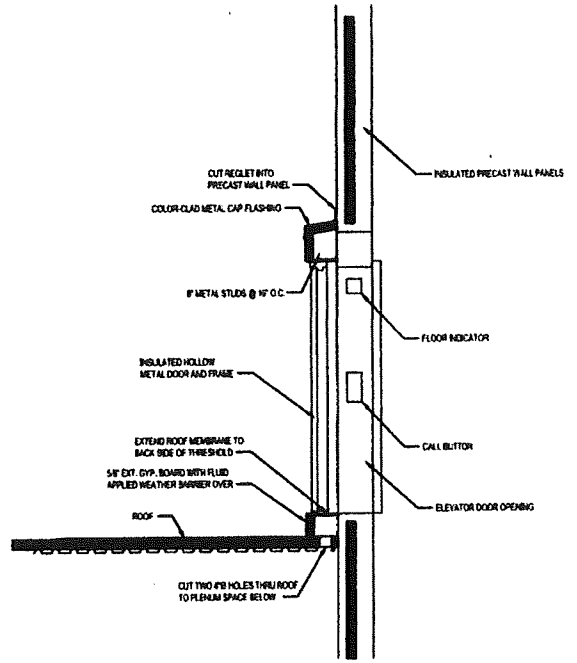

**SECTION**