

Woodbury County Permit No. _____

PATRICK T. GILL
WOODBURY COUNTY
AUDITOR & RECORDER &
CLERK OF ELECTIONS

9
7/10/18

**PERMIT FOR USE OF COUNTY ROAD/HIGHWAY RIGHT-OF-WAY
FOR OVERHEAD AND/OR BURIED UTILITIES ACCOMMODATION**

2018 JUL 31 PM 4 25

REQUEST BY APPLICANT:

Name MidAmerican Energy Co.

Highway 275th Street - K25

Address 1569/1562 275th St

Township _____

City of Salix

Office Phone 712-233-4808

Local Phone _____

Section: $\frac{1}{4}$ of $\frac{1}{4}$ Sec

Type of Utility Installation Plastic underground natural gas service

T N, R W

Plans Prepared By Jan Countryman

Copy Enclosed Yes No

Map Showing Location Enclosed Yes No

Utility Location is cross right-of-way

parallel to right-of-way

overhead

underground

Proposed Method of Installation

tunnel

suspend on poles

cased

jack & bore

suspend on towers

trench

open cut

plow

Estimated Starting Date 8/1/2018

Estimated Restoration Date 8/1/2018

The Applicant understands and agrees that the permitted work shall comply with all permit provisions and conditions listed on the reverse side hereof, and special provisions listed below or attached hereto, and any and all plans, details, or notes attached hereto and made a part thereof. Applicant is to complete in triplicate and send all copies including plans and maps to Woodbury County Engineer, 759 E. Frontage Road, Merville, IA 51039. One executed copy will be returned to the Applicant.

By Jan Countryman
(Signature of Authorized Utility Representative)

Title Dist. Spec. - Gas Engineering Dept

Date 6/12/2018

PERMIT APPROVAL BY PERMITTING AUTHORITY

The forgoing application is hereby approved and permit issued by the Permitting Authority subject to full compliance by the Applicant with all provisions and conditions stated herein and on the reverse side hereof and all attachments hereto.

By [Signature]
(Signature of Woodbury County Board Chairman)

Title Chairman, County Board

Date 7/10/2018

By Mark J. Cochran
(Signature of Woodbury County Engineer)

Title County Engineer

Date 7/10/2018

Other Special Provisions:

Permit Provisions and Conditions of Issuance

- The County and/or the County Board of Supervisors will not be charged with any responsibility for damages to the Applicant's property occasioned by any construction or maintenance operations on said county roads, including new or additional right-of-way acquired in connection therewith, subsequent to the building of the Applicant's facilities. The Board will endeavor to give the Applicant sufficient notice of any proposed construction or maintenance work, on either existing or newly acquired right-of-way that is likely to expose, cover up, or disturb any facilities belonging to the Applicant, in order that the Applicant may arrange to protect the facilities. The Board will inform contractors, and others working on the job of the location of the facilities so that reasonable care may be taken to avoid damaging the facilities, however the County and the Board of Supervisors will assume no responsibility for failure to give such notice.

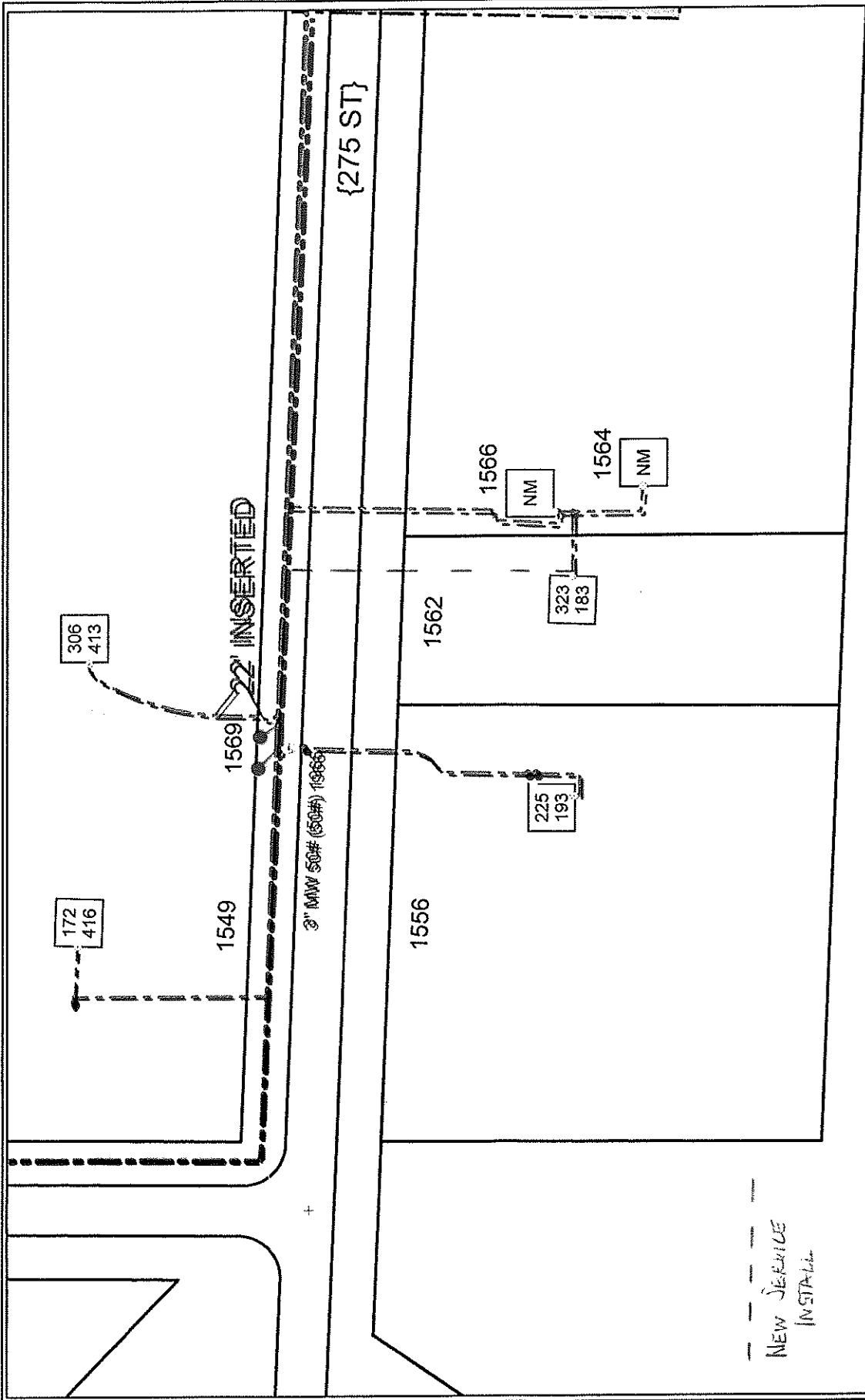

NEW SERVICE
INSTALL

	Cust: WMS Work Request Name Addr: WMS Street Name City: City	SUFF X = X,XXX,XXX Y = Y,YY,YY		WMS_REV: WMS Job-Rev Date: 3/4/2013 Scale: 1 IN = X FT Designer: WMS Responsible Person
	Crew HQ: HQ Job Desc: WMS Work Request Description	DISCLAIMER OF LIABILITY NOTE: This drawing reflects facilities in place at the time of its preparation and is subject to change at any time. For current facility information, please contact MidAmerican Energy Company. Further, MidAmerican Energy Company disclaims all liability and responsibility for all claims and damages including but not limited to, personal injury, death and property damage, resulting from any authorized or unauthorized use of, or reliance upon, this drawing for any purpose.		

275th St

874734401003

874734401002

874734401001

