

96  
6/11/19

Woodbury County Permit No. \_\_\_\_\_

PERMIT FOR USE OF COUNTY ROAD/HIGHWAY RIGHT-OF-WAY  
FOR OVERHEAD AND/OR BURIED UTILITIES ACCOMMODATION

REQUEST BY APPLICANT:

Name Sean Kelly, agent for MidAmerican Energy

Highway 290th St, Emmett Ave, IA 141

Address 10510 Douglas Ave, Urbandale, IA 50322

Township Liberty

City of \_\_\_\_\_

Office Phone 515-633-1510 Local Phone 515-633-1510

Section: N 1/4 of N 1/4 Sec 8, 9 10, W 1/2 of W 1/4 Sec 11, 14, E 1/2 of E 1/2 Sec 15, 22, 27, NE 1/4 of NE 1/4 Sec 34, N 1/2 of NW 1/4 Sec 35

Type of Utility Installation Fiber Optic

T 86 N, R 46 W

Plans Prepared By NewCom Technologies

Copy Enclosed  Yes  No

Map Showing Location Enclosed  Yes  No

Utility Location is  cross right-of-way  
 overhead

parallel to right-of-way  
 underground

Proposed Method of Installation

tunnel  suspend on poles  cased  
 jack & bore  suspend on towers  trench  
 open cut  plow

Estimated Starting Date 06/10/2019

Estimated Restoration Date 07/30/2019

The Applicant understands and agrees that the permitted work shall comply with all permit provisions and conditions listed on the reverse side hereof, and special provisions listed below or attached hereto, and any and all plans, details, or notes attached hereto and made a part thereof. Applicant is to complete in triplicate and send all copies including plans and maps to Woodbury County Engineer, 759 E. Frontage Road, Merville, IA 51039. One executed copy will be returned to the Applicant.

By *Sean M Kelly*  
(Signature of Authorized Utility Representative)

Title Sr OPS Design Specialist/GIS analyst

Date 05/08/2019

PERMIT APPROVAL BY PERMITTING AUTHORITY

The forgoing application is hereby approved and permit issued by the Permitting Authority subject to full compliance by the Applicant with all provisions and conditions stated herein and on the reverse side hereof and all attachments hereto.

By *[Signature]*  
(Signature of Woodbury County Board Chairman)

Title Chairman

Date 6/11/19

By *[Signature]*  
(Signature of Woodbury County Engineer)

Title County Engineer

Date 6/6/2019

Other Special Provisions: *Permittee shall plow around or bore under all county road culverts encountered on permitted routes. Fiber optic lines may not be plowed above county structures.*

Permit Provisions and Conditions of Issuance

- 1. The County and/or the County Board of Supervisors will not be charged with any responsibility for damages to the Applicant's property occasioned by any construction or maintenance operations on said county roads, including new or additional right-of-way acquired in connection therewith, subsequent to the building of the Applicant's facilities. The Board will endeavor to give the Applicant sufficient notice of any proposed construction or maintenance work, on either existing or newly acquired right-of-way that is likely to expose, cover up, or disturb any facilities belonging to the Applicant, in order that the Applicant may arrange to protect the facilities. The Board will inform contractors, and others working on the job of the location of the facilities so that reasonable care may be taken to avoid damaging the facilities, however the County and the Board of Supervisors will assume no responsibility for failure to give such notice.

2. The Applicant shall take all reasonable precaution during the construction of said facilities to protect and safeguard the lives and property of the adjacent property owners and the traveling public and shall save the County and the Board of Supervisors harmless of any damages or losses that may be sustained by adjacent property owners and the traveling public on account of such construction operations.
3. Operations in the construction and maintenance of said facilities shall be carried on in such a way as to not interfere with, or interrupt traffic on said roads. However, should the performance of work called for in this permit in any way interfere with or obstruct traffic on said roads, the Applicant shall provide the necessary flagmen as required by the Statutes when one-way traffic is involved and/or otherwise mark said work so as to protect the traveling public.
4. The Applicant shall hold the County and the Board of Supervisors harmless from any damages that may result to said highway because of the construction or maintenance of said facilities and shall reimburse the County or the Board of Supervisors for any expenditures that the County or the Board of Supervisors may have to make on said roads on account of replacement of surfacing gravel and bridge and culvert repairs.
5. Applicant shall lay, construct, operate and maintain said facilities so as not to interfere with natural drainage of the road and so as not to interfere with the construction or maintenance of said roads. When buried cable or wire lines are to be placed lengthwise with the roadway, they shall be placed in the County road shoulder or ditch near the toe of the fore-slope and parallel to centerline of roadbed at a depth of three (3) to four (4) feet by using specially designed plows or by trenching, whichever is appropriate. Plow slots and trenches shall be repacked as necessary to restore the disturbed area to its original condition. For buried line crossings of roadways not paved, an open trench may be dug and the lines placed therein, and the trench back-filled over the lines. Buried line crossings on paved roadways, lines may be placed through the sub-grade by jacking, or by boring a hole just large enough to take the lines; or if the County Engineer approves, a tunnel may be dug through and the cable or wire lines placed therein. All backfill of tunnels and trenches shall be thoroughly compacted in layers of 6" or less in depth. Back-filling of trenches within the right-of-way by not under the traveled roadway shall be tamped sufficiently to avoid settlement. When crossing an existing roadway, all buried facilities shall be placed a minimum of three (3) to four (4) below the bottom of the existing adjacent ditches. Overhead lines, where practical, shall be placed adjacent to and with two (2) feet of the Road/Highway Right-of-Way Line.
6. The Applicant will at any time subsequent to placing the facilities, and at the Applicant's expense, relay, replace, alter, change, reconstruct, or relocate its overhead and/or buried facilities and appurtenances thereto as may become necessary to conform to new grades, alignment, or widening right-of-way, resulting from maintenance or construction operations by the County Board of Supervisors irrespective of whether or not additional right-of-way is acquired in connection with such road improvements. The Applicant agrees to do this within ninety (90) days written notice from the Board of Supervisors, and without cost to the County. If the Applicant is unable to comply within said ninety (90) days, the Board of Supervisors may cause the work to be done and the Applicant will pay the cost thereof upon receipt of statement.
7. All work shall be done in a workmanlike manner; the surrounding ground, slopes, and ditch bottoms shall be reshaped to conform to the area and left in a neat condition satisfactory to the County Engineer. All areas where sod has been damaged or destroyed shall be re-seeded.
8. The Applicant shall notify the County Board of Supervisors at least forty-eight (48) hours in advance of the Applicant's intention of starting work covered by this permit on the road right-of-way. Said notice shall be in writing to the County Engineer.
9. Applicant, its' successors, grantees and assigns shall and hereby agrees to assume all responsibility, risks and liabilities for all accidents and damages that may occur to persons and/or property on account of the work done under this permit, and to this end, indemnify and hold the County and all authorized representatives thereof harmless from any and all claims, damages, losses, and expense including judgements, costs and including attorney's fees, for personal injuries (including death) or property damage arising or resulting from the activities of the Applicant in connection herewith, now and at all times in the future.
10. It is understood that this permit is issued only insofar as Woodbury County has jurisdiction and does not presume to release the Applicant from fulfilling any existing statutes relating to the installation, construction and operation of said facilities.
11. It is further understood that the facilities covered by this permit shall be constructed or installed within one (1) year after the date of approval of this permit, unless otherwise extended in writing by Woodbury County.
12. Engagement in the operations as herein applied for by the Applicant shall be considered and constitute an acceptance of all the terms and conditions herein set forth.

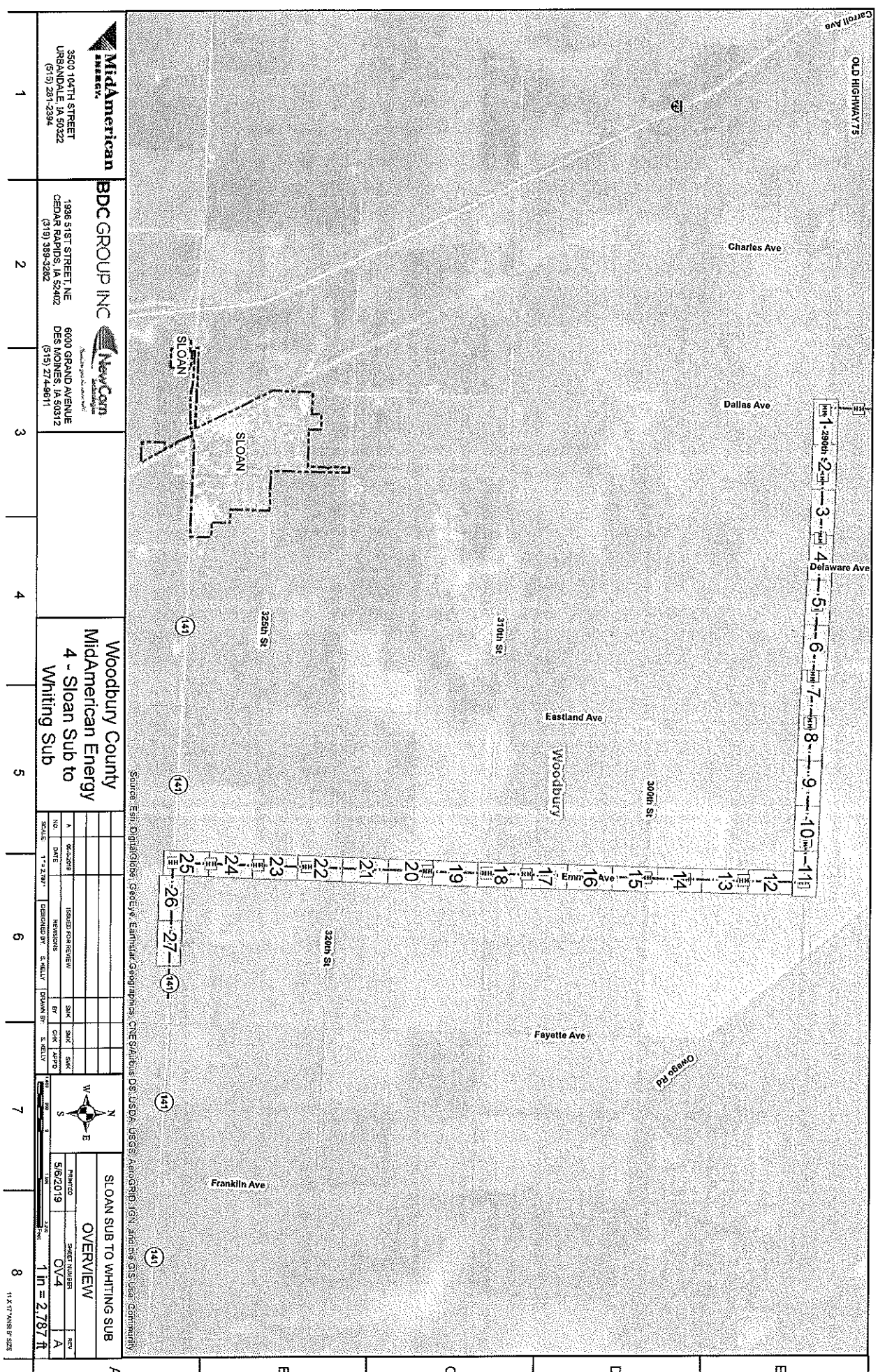

**MidAmerican Energy**  
 3500 104TH STREET  
 URSANDALE, IA 50322  
 (515) 281-2394

**BDC GROUP INC**  
 1936 51ST STREET NE  
 CEDAR RAPIDS, IA 52402  
 (319) 389-3282

**NewCorn**  
 6000 GRAND AVENUE  
 DES MOINES, IA 50312  
 (515) 274-9811

**Woodbury County MidAmerican Energy**  
 4 - Sloan Sub to Whiting Sub

NO	DATE	ISSUED FOR REVIEW	BY	CHK	APPV

SCALE	DATE	DESIGNED BY	DRAWN BY	CHECKED BY	APPROVED BY
1" = 2.787'					

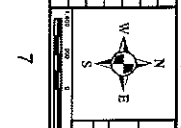

**SLOAN SUB TO WHITING SUB**  
**OVERVIEW**  
 PRINTED: 5/6/2019  
 SHEET NUMBER: OV4  
 REV: A  
 SCALE: 1 in = 2.787 ft

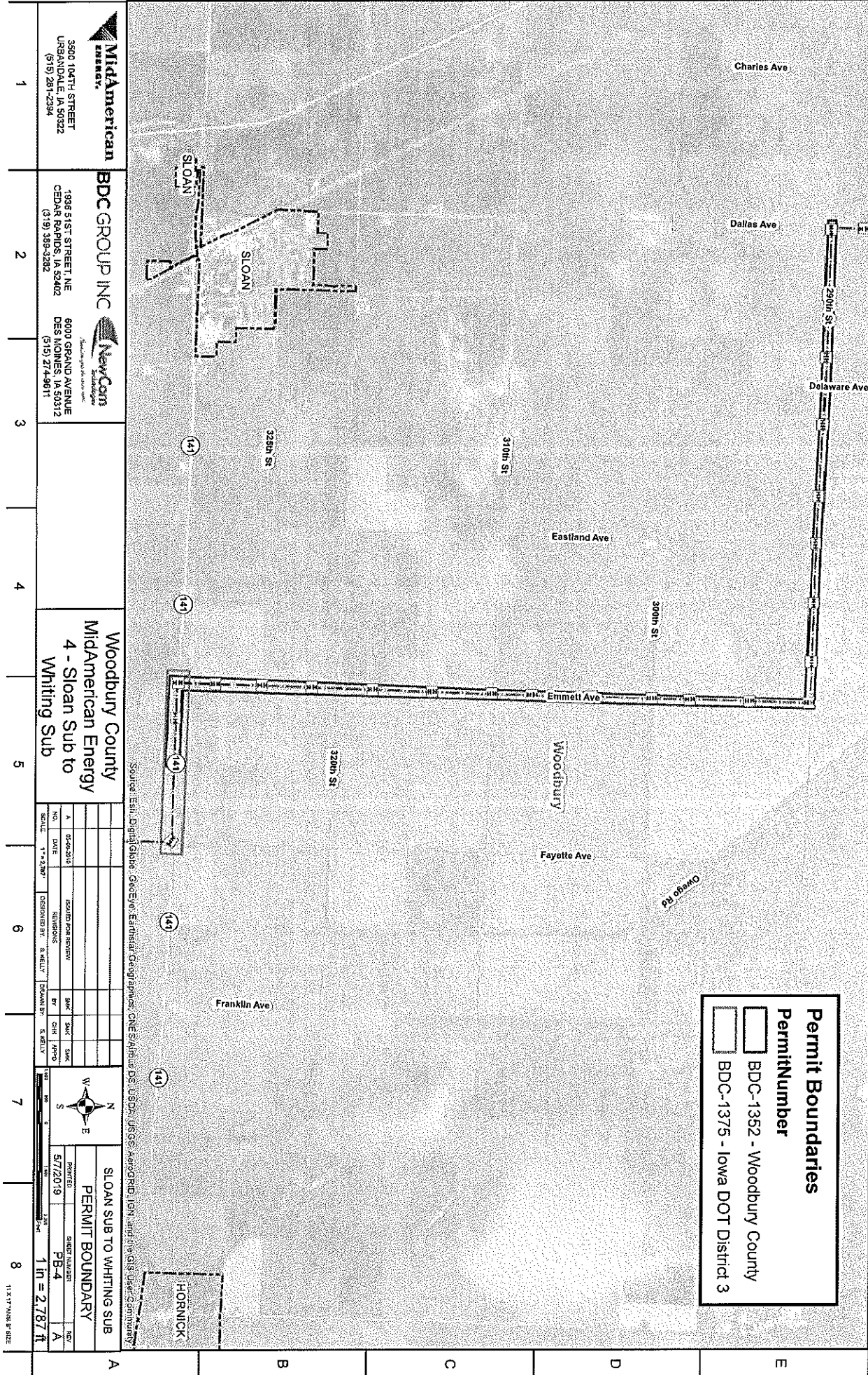

**Permit Boundaries**

**Permit Number**

- BDC-1352 - Woodbury County
- BDC-1375 - Iowa DOT District 3

1	2	3	4	5	6	7	8																								
<b>MidAmerican Energy</b> 3500 104TH STREET URBANDALE, IA 50322 (515) 281-2394		<b>BDC GROUP INC</b> 1395 51ST STREET NE CEDAR RAPIDS, IA 52402 (319) 385-3282		<b>NewCom</b> 6000 GRAND AVENUE DES MOINES, IA 50312 (515) 274-9811		<b>Woodbury County</b> MidAmerican Energy 4 - Sloan Sub to Whiting Sub																									
<table border="1" style="width: 100%; border-collapse: collapse;"> <thead> <tr> <th>NO.</th> <th>DATE</th> <th>REVISIONS</th> <th>BY</th> <th>CHK</th> <th>APPV</th> </tr> </thead> <tbody> <tr> <td>A</td> <td>05-06-2016</td> <td>ISSUED FOR REVIEW</td> <td>SMK</td> <td>SMK</td> <td>SMK</td> </tr> <tr> <td></td> <td></td> <td></td> <td></td> <td></td> <td></td> </tr> <tr> <td></td> <td></td> <td></td> <td></td> <td></td> <td></td> </tr> </tbody> </table>								NO.	DATE	REVISIONS	BY	CHK	APPV	A	05-06-2016	ISSUED FOR REVIEW	SMK	SMK	SMK												
NO.	DATE	REVISIONS	BY	CHK	APPV																										
A	05-06-2016	ISSUED FOR REVIEW	SMK	SMK	SMK																										
<table border="1" style="width: 100%; border-collapse: collapse;"> <tr> <td style="width: 25%;">SCALE: 1" = 2.50'</td> <td style="width: 25%;">DESIGNED BY: S. WELLS</td> <td style="width: 25%;">DRAWN BY: S. WELLS</td> <td style="width: 25%;">CHECKED BY: S. WELLS</td> </tr> </table>								SCALE: 1" = 2.50'	DESIGNED BY: S. WELLS	DRAWN BY: S. WELLS	CHECKED BY: S. WELLS																				
SCALE: 1" = 2.50'	DESIGNED BY: S. WELLS	DRAWN BY: S. WELLS	CHECKED BY: S. WELLS																												
<table border="1" style="width: 100%; border-collapse: collapse;"> <tr> <td colspan="2" style="text-align: center;"> <b>SLOAN SUB TO WHITING SUB</b>  <b>PERMIT BOUNDARY</b> </td> <td style="text-align: right;">         PRINTED: 5/7/2019          SHEET NUMBER: PB-4          OF: A       </td> </tr> </table>								<b>SLOAN SUB TO WHITING SUB</b> <b>PERMIT BOUNDARY</b>		PRINTED: 5/7/2019 SHEET NUMBER: PB-4 OF: A																					
<b>SLOAN SUB TO WHITING SUB</b> <b>PERMIT BOUNDARY</b>		PRINTED: 5/7/2019 SHEET NUMBER: PB-4 OF: A																													

11 x 17 INCH B SIZE