

11/5/13
4b

Woodbury County Permit No. _____

PERMIT FOR USE OF COUNTY ROAD/HIGHWAY RIGHT-OF-WAY
FOR OVERHEAD AND/OR BURIED UTILITIES ACCOMMODATION

REQUEST BY APPLICANT:

Name Long Lines Tom Connors Highway K25 Port Neal Rd.
 Address 501 4th St. Sgeant Bluff IA 51054 Township Liberty
 Office Phone 712 271-4000 Local Phone 712 333-1352 City of _____
 Section: 1/4 of S 1/4 Sec 19
 Type of Utility Installation Telephone T 87 N, R 47 W
 Plans Prepared By Tom Connors Copy Enclosed Yes _____ No
 Map Showing Location Enclosed Yes _____ No
 Utility Location is _____ cross right-of-way parallel to right-of-way
 _____ overhead _____ underground

Proposed Method of Installation

_____ tunnel _____ suspend on poles _____ cased
 _____ jack & bore _____ suspend on towers _____ trench
 _____ open cut plow

Estimated Starting Date Nov. 1st Estimated Restoration Date one week from start date

The Applicant understands and agrees that the permitted work shall comply with all permit provisions and conditions listed on the reverse side hereof, and special provisions listed below or attached hereto, and any and all plans, details, or notes attached hereto and made a part thereof. Applicant is to complete in triplicate and send all copies including plans and maps to Woodbury County Engineer, 759 E. Frontage Road, Merville, IA 51039. One executed copy will be returned to the Applicant.

By [Signature] Title Construction Manager
 (Signature of Authorized Utility Representative) Date 10/21/13

PERMIT APPROVAL BY PERMITTING AUTHORITY

The forgoing application is hereby approved and permit issued by the Permitting Authority subject to full compliance by the Applicant with all provisions and conditions stated herein and on the reverse side hereof and all attachments hereto.

By [Signature] Title Chairman
 (Signature of Woodbury County Board Chairman) Date 11-5-13

By [Signature] Title County Engineer
 (Signature of Woodbury County Engineer) Date 11-5-2013

Other Special Provisions:

Permit Provisions and Conditions of Issuance

- The County and/or the County Board of Supervisors will not be charged with any responsibility for damages to the Applicant's property occasioned by any construction or maintenance operations on said county roads, including new or additional right-of-way acquired in connection therewith, subsequent to the building of the Applicant's facilities. The Board will endeavor to give the Applicant sufficient notice of any proposed construction or maintenance work, on either existing or newly acquired right-of-way that is likely to expose, cover up, or disturb any facilities belonging to the Applicant, in order that the Applicant may arrange to protect the facilities. The Board will inform contractors, and others working on the job of the location of the facilities so that reasonable care may be taken to avoid damaging the facilities, however the County and the Board of Supervisors will assume no responsibility for failure to give such notice.

*Location of Line
Put in The toe
of foreslope. west
Side of Port Neal Rd.*

© From a Home Publishers, Ltd.

43

WOODSBURY CO., IA

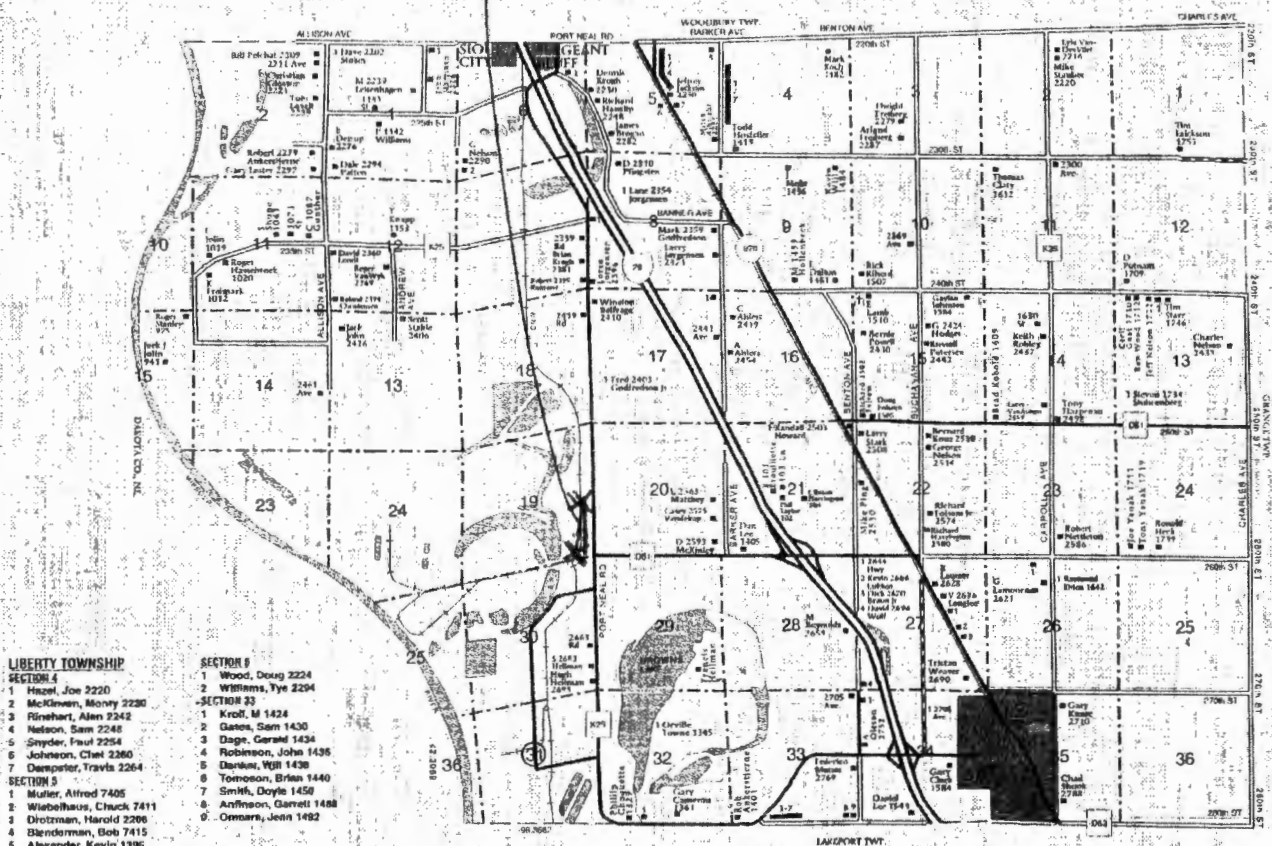

- LIBERTY TOWNSHIP**
- SECTION 4**
1. Hesel, Joe 2220
 2. McGowan, Mervy 2280
 3. Rinehart, Alen 2242
 4. Nelson, Sam 2248
 5. Snyder, Paul 2254
 6. Johnson, Chel 2280
 7. Caspeler, Travis 2264
- SECTION 5**
1. Muller, Alfred 7405
 2. Wiebelhaus, Chuck 7411
 3. Drotzman, Harold 2286
 4. Blanderman, Bob 7415
 5. Alexander, Kevin 1336
 6. Kasik, Glenn 2281
 7. VanDyke, Don 2252
- SECTION 9**
1. Wood, Deag 2224
 2. Williams, Tye 2294
- SECTION 33**
1. Kroll, M 1424
 2. Gates, Sam 1430
 3. Dage, Gerald 1434
 4. Robinson, John 1435
 5. Daniels, WJR 1438
 6. Tompson, Brian 1440
 7. Smith, Doyle 1450
 8. Amfison, Garret 1488
 9. Osmara, Jenn 1482

T-87-N
LIBERTY DIRECTORY
R-47-48-W

Google

To see all the details that are visible on the screen, use the "Print" link next to the map.

