

Addresses  
with  
1250' buffer

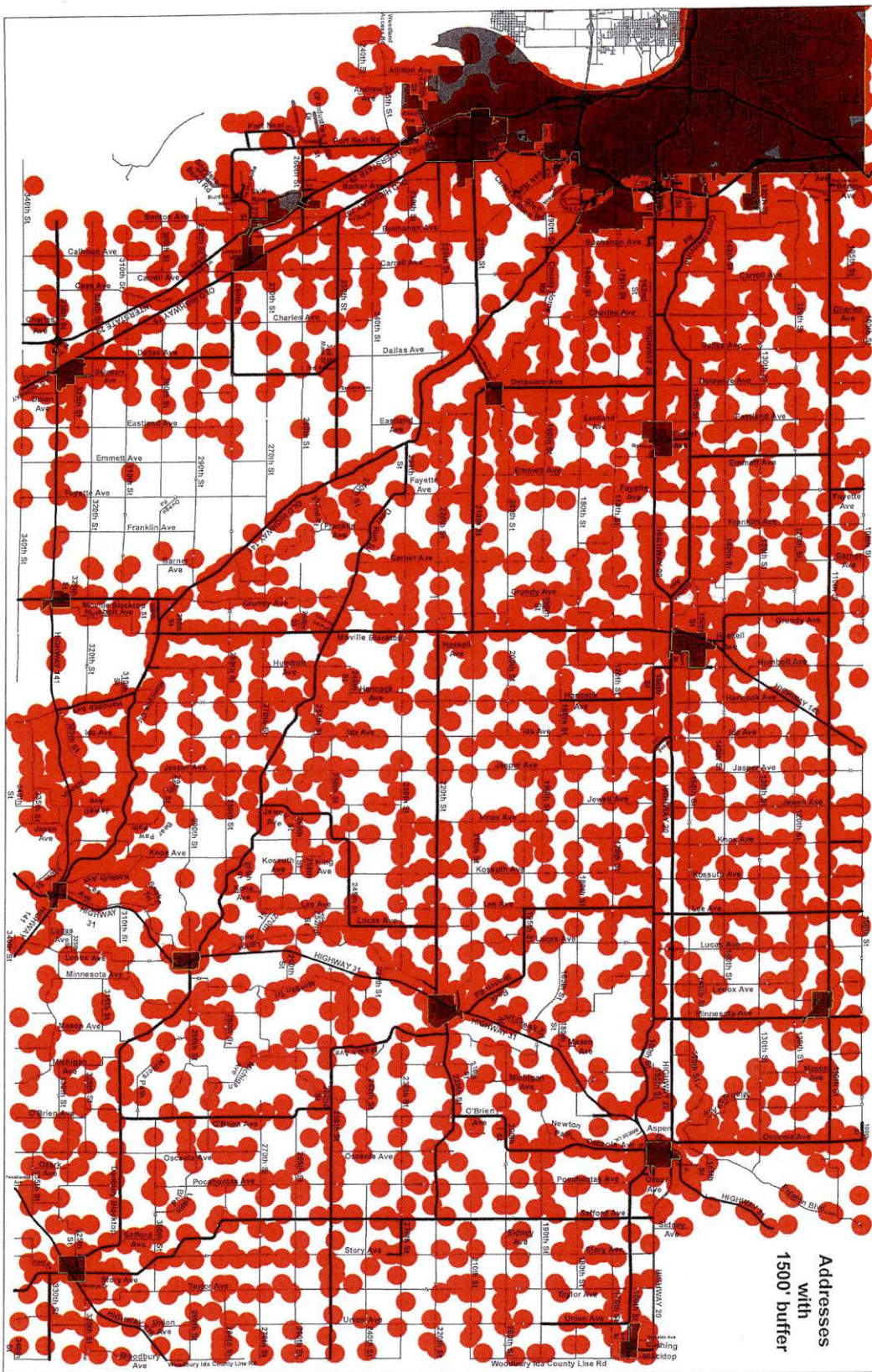



Addresses  
with  
1500' buffer



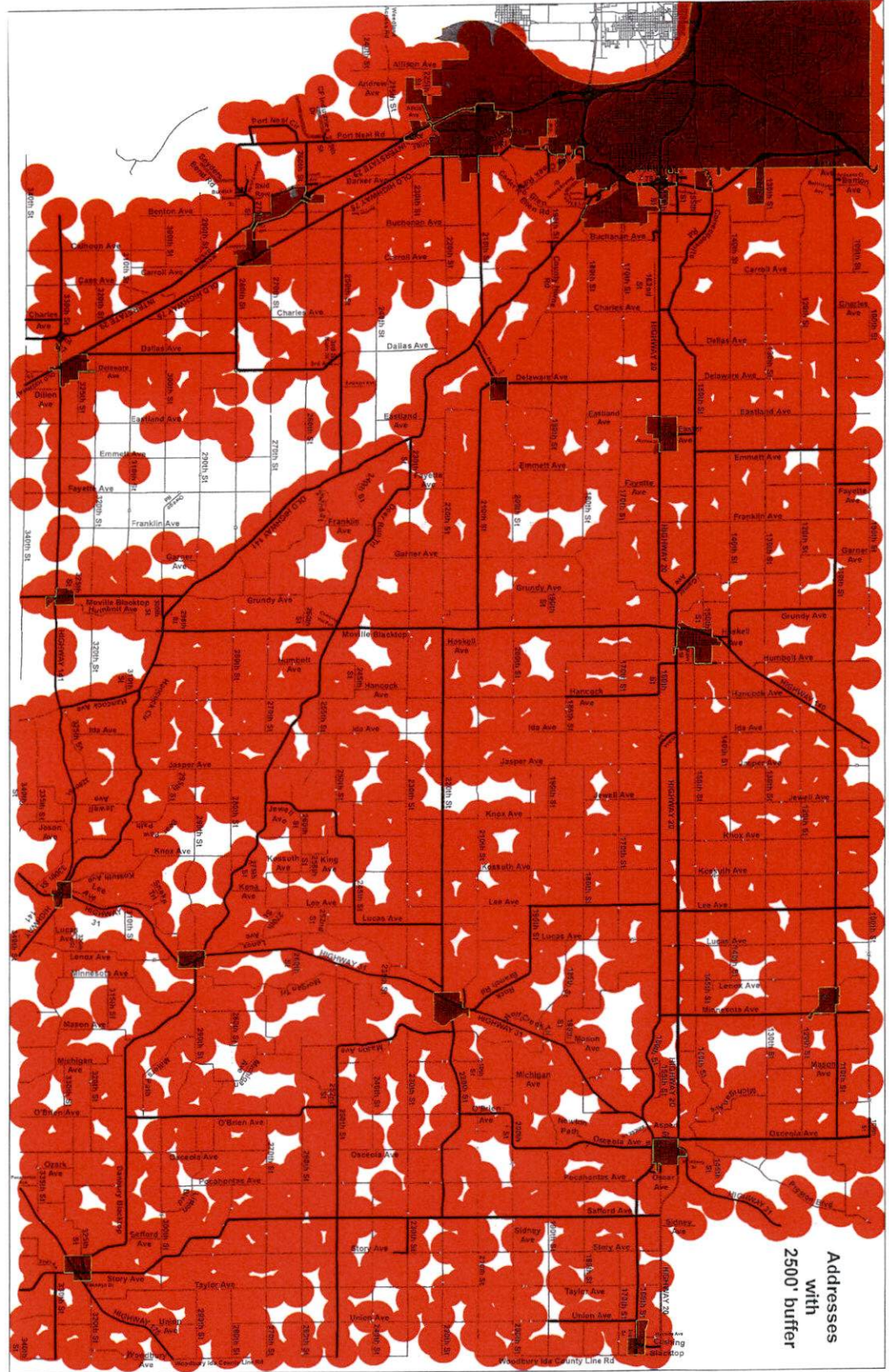

Addresses  
with  
2500' buffer



8-9-22  
8b2.e

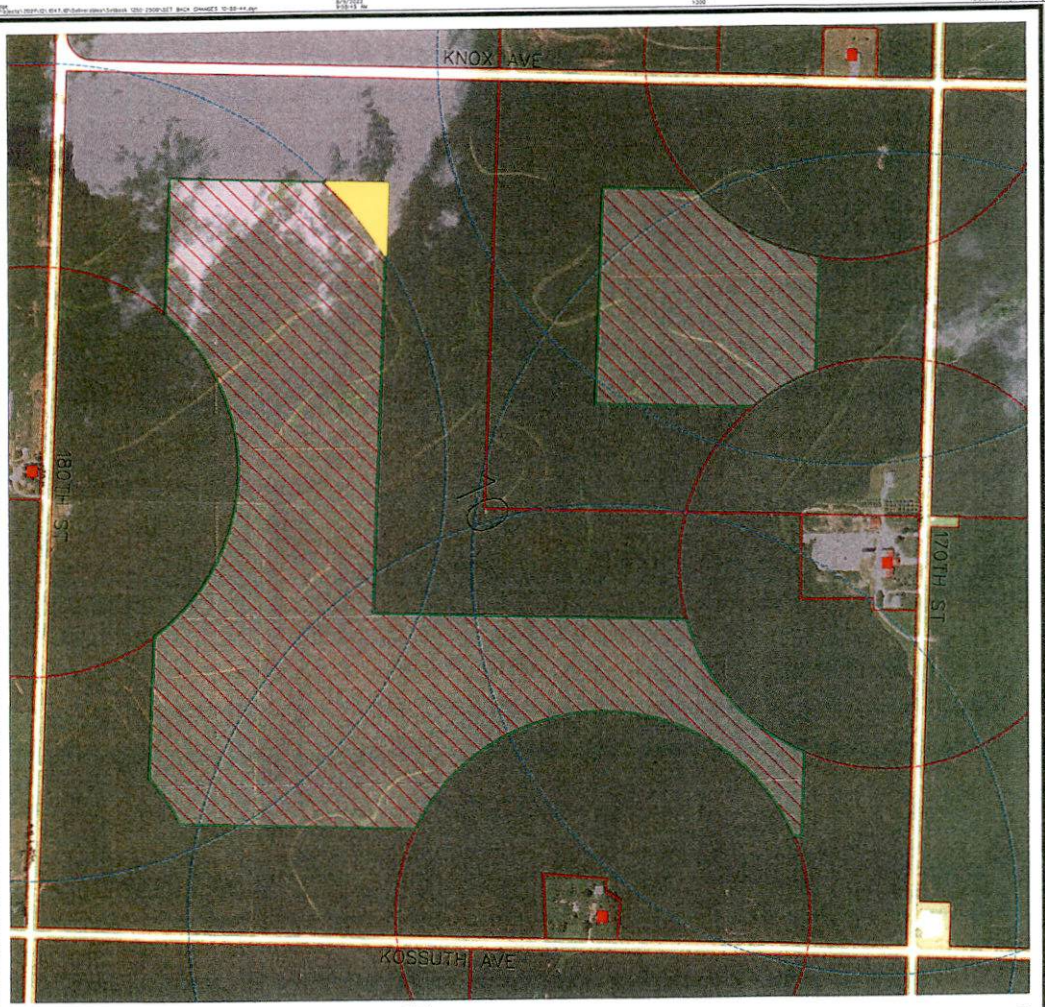

NOTE: INFORMATION SHOWN INCLUDING PROPERTY BOUNDARY LINES IS A GRAPHIC REPRESENTATION OF EXISTING AND PROPOSED FEATURES AND IS NOT BASED ON A SURVEY. SETBACKS AND OCCUPIED RESIDENCE LOCATIONS ARE SUBJECT TO BE DETERMINED PRIOR TO CONSTRUCTION. ALL TURBINE AND ACCESS ROAD LOCATIONS ARE PRELIMINARY AND SUBJECT TO FINAL DESIGN.

- LEGEND**
- BUILDABLE AREA
  - 1500' RADIUS
  - 2500' RADIUS
  - RIGHT-OF-WAY/PROPERTY LINES
  - OCCUPIED RESIDENCE 1,200'
  - OCCUPIED RESIDENCE 2,500'
  - 10% OF TOTAL HEIGHT ADJACENT PROPERTY LINES
  - 10% OF TOTAL HEIGHT UNOCCUPIED NON-RESIDENTIAL BUILDING
  - 10% OF TOTAL HEIGHT CONCRETE FEEDING OPERATION BUILDING
  - 10% OF TOTAL HEIGHT PUBLIC ROAD RIGHT-OF-WAY
  - HOUSE LOCATION

NOTE: SETBACKS SHOWN BASED ON ASSUMED SP/VT/L, TURBINE PLANS, ENVIRONMENTAL AGENCIES AND OTHER SIMILAR CONSIDERATIONS.

BUILDABLE AREA WITH 1,250' OCCUPIED RESIDENT SETBACK = 177± AC

BUILDABLE AREA WITH 2,500' OCCUPIED RESIDENT SETBACK = 1.7± AC



ISSUE DATE: 08-09-2022

**MIDAMERICAN ENERGY - SIOUXLAND WINDFARM**  
**SETBACK EXHIBIT 10-88-44**  
 WOODBURY COUNTY, IOWA

**SNYDER & ASSOCIATES, INC.**  
 1751 MADISON AVENUE  
 COUNCIL BLUFFS, IA 51503  
 712-322-2002 | www.snyder-associates.com

MARK	REVISION	DATE	BY
Engineer: XXX	Checked By: MGG	Scale: As Shown	
Technician: TDS	Date: 08/03/22	Plot No:	
Project No: 1211047		Sheet 1 of 1	

**SNYDER & ASSOCIATES**

Project No: 1211047  
 Sheet 1 of 1



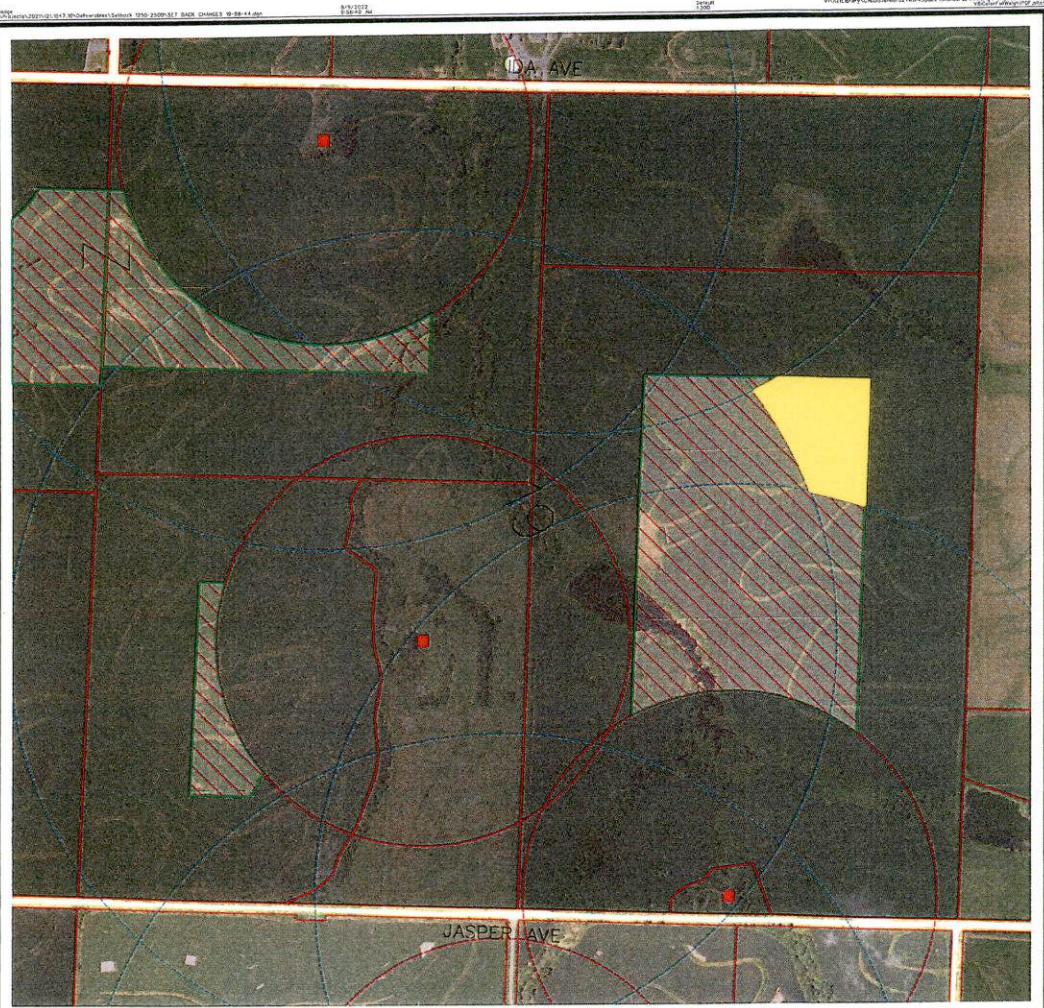

NOTE: INFORMATION SHOWN, INCLUDING PROPERTY BOUNDARY LINES, IS A GRAPHIC REPRESENTATION OF EXISTING AND PROPOSED FEATURES AND IS NOT BASED ON A SURVEY. SETBACKS AND BUILDABLE AREAS ARE PRELIMINARY AND SUBJECT TO BE DETERMINED PRIOR TO CONSTRUCTION. ALL TURNING AND ACCESS ROAD LOCATIONS ARE PRELIMINARY AND SUBJECT TO FINAL DESIGN.

**LEGEND**

- BUILDABLE AREA
- 1250' RADIUS
- 2500' RADIUS
- RIGHT-OF-WAY/PROPERTY LINES
- OCCUPIED RESIDENCE 1,250'
- OCCUPIED RESIDENCE 2,500'
- 10% OF TOTAL HEIGHT ADJACENT PROPERTY LINES
- 10% OF TOTAL HEIGHT UNOCCUPIED NON-RESIDENTIAL BUILDING
- 10% OF TOTAL HEIGHT GOVERNMENT FEEDING OPERATION BUILDING
- 10% OF TOTAL HEIGHT PUBLIC ROAD RIGHT-OF-WAY
- HOUSE LOCATION

NOTE: SETBACKS SHOWN BASED ON ASSUMED 30' TALL TURBINE. SETBACKS FOR APPROXIMATE 80' TALL TURBINES AND OTHER SIMILAR CONSIDERATIONS. BUILDABLE AREA WITH 1,250' OCCUPIED RESIDENT SETBACK = 8± OC BUILDABLE AREA WITH 2,500' OCCUPIED RESIDENT SETBACK = 8± OC



ISSUE DATE: 08-9-2022

**MIDAMERICAN ENERGY - SIOUXLAND WINDFARM**  
**SETBACK EXHIBIT 19-88-44**  
 WOODBURY COUNTY, IOWA

**SNYDER & ASSOCIATES, INC.**  
 1721 MADISON AVENUE  
 COUNCIL BLUFFS, IA 51503  
 712-322-3202 | www.snyder-associates.com

MARK	REVISION	DATE	BY
Engineer: XXX	Checked By: MGC	Scale: As Shown	
Technician: TDS	Date: 08/03/22	Plot By: Jp	
Project No: 1211047		Sheet 1 of 1	

**SNYDER & ASSOCIATES**

Project No: 1211047  
 Sheet 1 of 1





NOTE: INFORMATION SHOWN, INCLUDING PROPERTY BOUNDARY LINES, IS A GRAPHIC REPRESENTATION OF EXISTING AND PROPOSED FEATURES AND IS NOT BASED ON A FIELD SURVEY. THIS INFORMATION IS FOR INFORMATIONAL PURPOSES ONLY AND IS NOT TO BE USED FOR CONSTRUCTION. THIS INFORMATION IS PRELIMINARY AND SUBJECT TO FINAL DESIGN. ROAD LOCATIONS ARE PRELIMINARY AND SUBJECT TO FINAL DESIGN.

### LEGEND

- BUILDABLE AREA
- 1250' RADIUS
- 2500' RADIUS
- RIGHT-OF-WAY/PROPERTY LINES
- OCCUPIED RESIDENCE 1250'
- OCCUPIED RESIDENCE 2500'
- 10% OF TOTAL HEIGHT ADJACENT PROPERTY LINES
- 10% OF TOTAL HEIGHT UNOCCUPIED NON-RESIDENTIAL BUILDING
- 10% OF TOTAL HEIGHT CONCRETE FILING OPERATION BUILDING
- 10% OF TOTAL HEIGHT PUBLIC ROAD RIGHT-OF-WAY
- HOUSE LOCATION

NOTE: SETBACKS SHOWN BASED ON ASSIGNED SPATIAL TURNING VALUES FOR RESIDENTIAL DEVELOPMENT. THIS INFORMATION IS FOR INFORMATIONAL PURPOSES ONLY AND IS NOT TO BE USED FOR CONSTRUCTION. THIS INFORMATION IS PRELIMINARY AND SUBJECT TO FINAL DESIGN. ROAD LOCATIONS ARE PRELIMINARY AND SUBJECT TO FINAL DESIGN.

BUILDABLE AREA WITH 1,250' OCCUPIED RESIDENT SETBACK\* 95 ac

BUILDABLE AREA WITH 2,500' OCCUPIED RESIDENT SETBACK\* 4 ± ac



ISSUE DATE: 08-09-2022

**MIDAMERICAN ENERGY - SIOUXLAND WINDFARM**  
**SETBACK EXHIBIT 20-88-44**  
 WOODBURY COUNTY, IOWA

**SNYDER & ASSOCIATES, INC.**  
 1751 MADISON AVENUE  
 COUNCIL BLUFFS, IA 51509  
 712-322-3202 | www.snyder-associates.com

MARK	REVISION	DATE	BY
Engine: XXX	Checked by: MGC	Scale: As Shown	
Traffic: TDS	Date: 08/03/22	Plot No:	
Project No: 1211047		Sheet 1 of 1	

**SNYDER & ASSOCIATES**  
 Project No: 1211047  
 Sheet 1 of 1