

Plot Date: 10/25/13 8:11:33 AM

P:\PROJECTS\13\130513\130513.DWG

STANDARD ROAD PLANS

105-4
10-10-11

The following Standard Road Plans apply to construction work on this project.

Number	Date	Title
EC-201	04-20-10	SILT FENCE
EM-101	04-19-11	EMBANKMENT AND REBUILDING EMBANKMENT
EM-501	10-15-13	RURAL ENTRANCE
EP-2	10-10-11	CONSTRUCTION OF TYPE "C" CONCRETE ADAPTORS FOR PIPE CULVERT CONNECTIONS
EP-3	10-15-13	CONCRETE JOISTS
EP-14	04-16-13	CONNECTED PIPE JOISTS
EP-30A	10-19-10	CULVERT BEDDING AND BACKFILL
EP-30B	10-19-10	PIPE CULVERT (COVER AND CURBS)
EP-30C	04-16-13	PIPE CULVERT (INSTALLATION DETAILS)
EP-31	05-28-13	DEPTH OF COVER TABLES FOR CONCRETE PIPE
SM-403	04-21-09	DEEP WELL RECTANGULAR STORM SEWER MANHOLE
TC-202	10-15-13	SHOULDER CLOSURE (ONE LANE)
TC-212	04-16-13	SPOT LANE CLOSURE WITH FLAGGERS

CF INDUSTRIES COUNTY ROAD GRADING IMPROVEMENTS SERGEANT BLUFF, IOWA

THE IOWA DEPARTMENT OF TRANSPORTATION STANDARD SPECIFICATIONS FOR HIGHWAY AND BRIDGE CONSTRUCTION, SERIES 2012, PLUS GENERAL SUPPLEMENTAL SPECIFICATIONS AND APPLICABLE SUPPLEMENTAL SPECIFICATIONS, DEVELOPMENTAL SPECIFICATIONS, AND SPECIAL PROVISIONS, SHALL APPLY TO CONSTRUCTION ON THIS PROJECT.

SHEET INDEX

SHEET NO.	DESCRIPTION
A01	TITLE SHEET
B01	TYPICAL SECTIONS
B02	DETAIL SHEET
C01-C04	ESTIMATED QUANTITIES, STANDARD NOTES AND TABULATIONS
D01	PLAN & PROFILE / STA: 38+00.00 - 40+00.00
D02	PLAN & PROFILE / STA: 40+00.00 - 45+00.00
D03	PLAN & PROFILE / STA: 45+00.00 - 50+00.00
D04	PLAN & PROFILE / STA: 50+00.00 - 55+00.00
D05	260TH STREET PLAN & PROFILE / STA: 1+492.81 - 3+40
E01	ENTRANCE ROAD CROSS SECTIONS
E02	ENTRANCE ROAD CROSS SECTIONS
F01	ENTRANCE ROAD CROSS SECTIONS
F02	260TH STREET CROSS SECTIONS

CF INDUSTRIES COUNTY ROAD
GRADING IMPROVEMENTS
SERGEANT BLUFF, IOWA

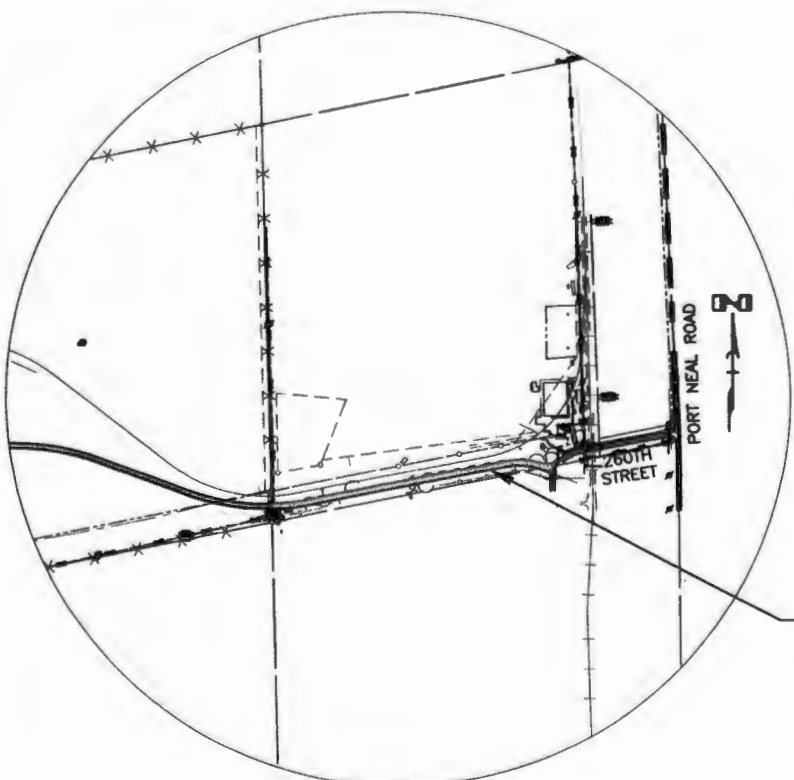

LOCATION MAP
NO SCALE

CALL BEFORE YOU DIG!
IOWA LAW REQUIRES NOTIFICATION OF IOWA ONE CALL AT LEAST FORTY-EIGHT HOURS IN ADVANCE OF EXCAVATION EXCEPTS SATURDAYS, SUNDAYS, AND LEAVE HOLIDAYS.

town One Call
www.townonecall.com
1-800-292-8888

BENCHMARK:
RAILROAD SPIKE IN POWER POLE LOCATED 80' SOUTHWEST OF RAILROAD CROSSING
ELEVATION = 1087.27

BRAS H. HATTENBERG
No. 13102
IOWA

I hereby certify that the engineering drawings were prepared by me or under my direct personal supervision, and that I am a duly Licensed Professional Engineer in the State of Iowa.
Bras H. Hattenberg 10/25/13
BRAS H. HATTENBERG, P.E.
Engine No. 13102
My license number shall be renewable 01/2014
Pages or sheets marked by this seal.
ALL

APPROVED
Mark A. Johnson 11/01/2013
WOODBURY COUNTY ENGINEER DATE

Gregory A. Blum
Angela M. Ruff
Julie M. ...
Michelle Moxon
BOARD OF SUPERVISORS 11/01/13

TITLE SHEET

Project Manager: BCHA
SUD
Designer: 263947
Project Number:
Phone:



11.01

11/05/13
4C